

IMPROVEMENT PLANS
FOR
MAIN STREET IMPROVEMENTS
IN THE CITY OF
MORRO BAY CALIFORNIA

GENERAL NOTES

1. The project owner shall have a minimum of 10 days prior to the start of construction to provide the City with a copy of the final plans for review.
2. All dimensions of material shown in the accompanying drawings shall be in feet and inches unless otherwise noted.
3. A note over a 10'-0" horizontal distance shall be applied to the vertical axis of the drawing to indicate the vertical curve data.
4. The construction of retaining structures and special features shall conform to the requirements of the City of Morro Bay.
5. The construction of all structures shall conform to the requirements of the City of Morro Bay.
6. The construction of all structures shall conform to the requirements of the City of Morro Bay.
7. The construction of all structures shall conform to the requirements of the City of Morro Bay.
8. The construction of all structures shall conform to the requirements of the City of Morro Bay.
9. The construction of all structures shall conform to the requirements of the City of Morro Bay.
10. The construction of all structures shall conform to the requirements of the City of Morro Bay.
11. The construction of all structures shall conform to the requirements of the City of Morro Bay.
12. The construction of all structures shall conform to the requirements of the City of Morro Bay.
13. The construction of all structures shall conform to the requirements of the City of Morro Bay.
14. The construction of all structures shall conform to the requirements of the City of Morro Bay.
15. The construction of all structures shall conform to the requirements of the City of Morro Bay.
16. The construction of all structures shall conform to the requirements of the City of Morro Bay.
17. The construction of all structures shall conform to the requirements of the City of Morro Bay.
18. The construction of all structures shall conform to the requirements of the City of Morro Bay.
19. The construction of all structures shall conform to the requirements of the City of Morro Bay.
20. The construction of all structures shall conform to the requirements of the City of Morro Bay.

PROJECT MAP

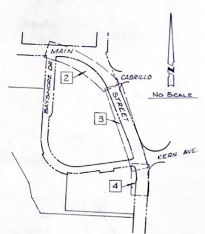

VICINITY MAP

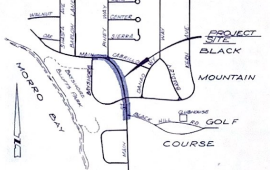

SHEET INDEX

1. COVER SHEET
2. PLAN and PROFILE 43+22.50 to 46+99.54
3. PLAN and PROFILE 46+99.54 to 52+00
4. PLAN and PROFILE 52+00 to 54+50
5. STANDARD DETAILS

LEGEND

EXISTING	PROPOSED	OTHER	EXISTING	PROPOSED	OTHER
[Symbol]	[Symbol]	UTRA & LETTER	[Symbol]	[Symbol]	FIXED GROUND ELEVATION
[Symbol]	[Symbol]	EDGE INVENTORY	[Symbol]	[Symbol]	TOP FOOTING
[Symbol]	[Symbol]	CONCRETE FLAG POLE	[Symbol]	[Symbol]	TOP WALL
[Symbol]	[Symbol]	RETAINING WALL	[Symbol]	[Symbol]	TOP CURB
[Symbol]	[Symbol]	STREET GRADE & DRAIN INLET	[Symbol]	[Symbol]	FIXED OBSTACLE
[Symbol]	[Symbol]	RAILROAD	[Symbol]	[Symbol]	PLUMBING
[Symbol]	[Symbol]	TRUCK & TRUCK STOP	[Symbol]	[Symbol]	SEWER LINE
[Symbol]	[Symbol]	WATERLINE	[Symbol]	[Symbol]	MANHOLE
[Symbol]	[Symbol]	TRAIL	[Symbol]	[Symbol]	ROAD DRAIN
[Symbol]	[Symbol]	UTILITY POLE	[Symbol]	[Symbol]	EDGE RETENTION

ENGINEERING DEVELOPMENT ASSOCIATES 1500 BROADWAY STREET SAN LUIS OBISPO CALIFORNIA 95060 PHONE 805-768-1000 FAX 805-768-1001	CITY OF MORRO BAY DEPARTMENT OF PUBLIC WORKS EXPOSED DIRECTOR OF PUBLIC WORKS DATE	DESIGNED BY D.C.M. CHECKED BY J.E. DATE MARCH 20, 2004 SHEET 1 OF 5 SHEETS REFERENCES
---	--	--

PROJECT OWNER: [Name] 1234 MAIN STREET, MORRO BAY, CA 93920

EDA 00004

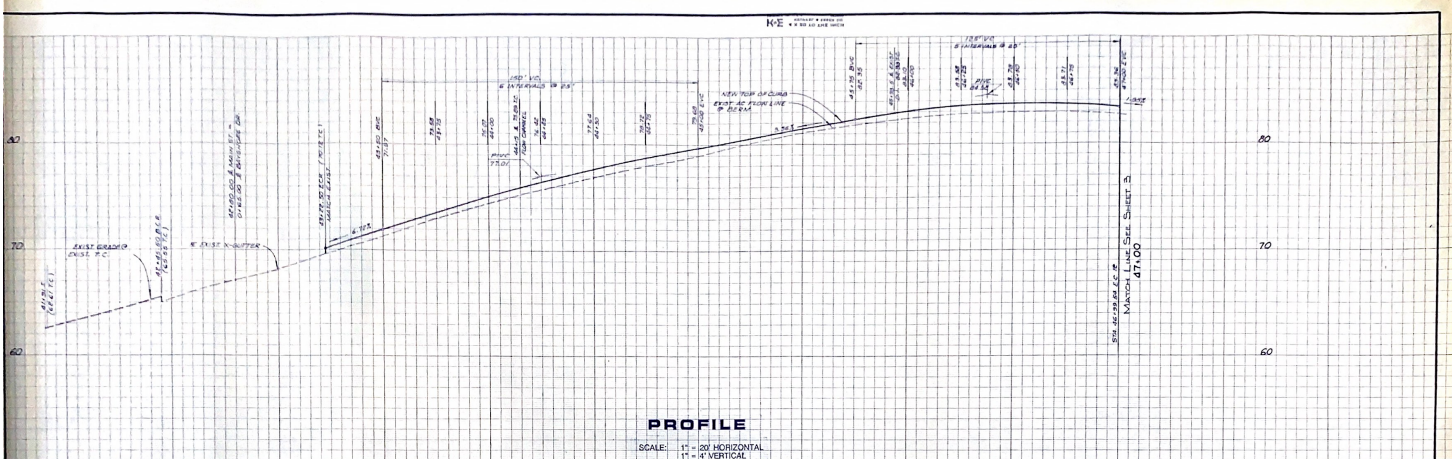

PROFILE
SCALE: 1" = 20' HORIZONTAL
1" = 10' VERTICAL

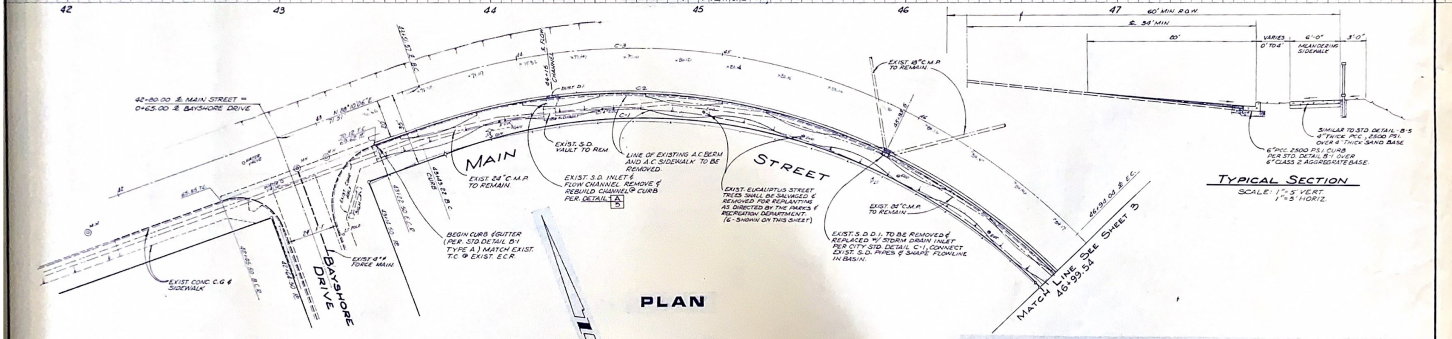

PLAN
SCALE: 1" = 20'

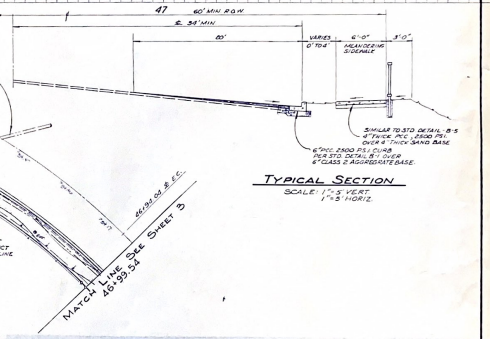

TYPICAL SECTION
SCALE: 1" = 10' HORIZ.,
1" = 2' VERT.

CURVE DATA

Sta.	P.C.	P.T.	C.L.	T.C.	E.C.
42+00	42+00	42+00	42+00	42+00	42+00
42+00	42+00	42+00	42+00	42+00	42+00
42+00	42+00	42+00	42+00	42+00	42+00

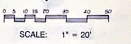

SELECT MATERIALS FROM THE LIST at the Northeast property line having an actual duration of 70-75 years.

ENGINEERING DEVELOPMENT ASSOCIATES 1000 MORRO STREET SAN LUIS OBISPO, CALIFORNIA 95040 PHONE (805) 948-8888 FAX (805) 948-8888		CITY OF MORRO BAY DEPARTMENT OF PUBLIC WORKS		DESIGNED BY: D.C.M. CHECKED BY: J.E.E. DATE: MARCH 28, 1990
WORK Y. CRANE DATE: _____ DESCRIPTION: _____	RICE TRUM DATE: _____ DESCRIPTION: _____	SCALE: 1" = 20' APPROVED: _____ DIRECTOR OF PUBLIC WORKS	DATE: _____ SHEET: 2 TOTAL SHEETS: 8	REFERENCES: _____
MAIN STREET STATION 42+80 TO 46+99.54				602 00000

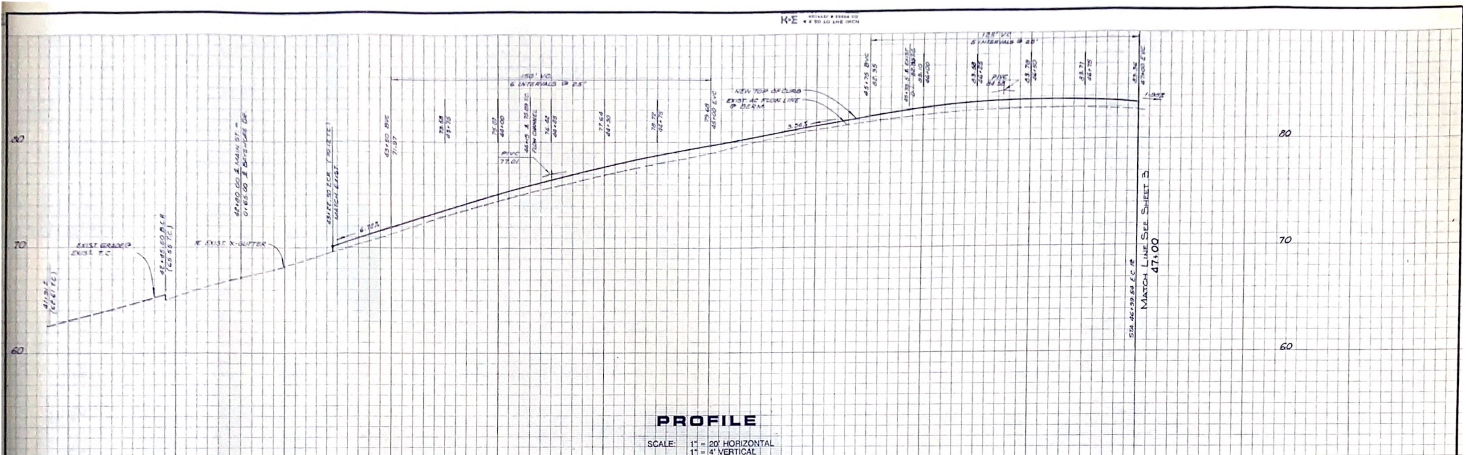

PROFILE

SCALE: 1" = 20' HORIZONTAL
1" = 10' VERTICAL

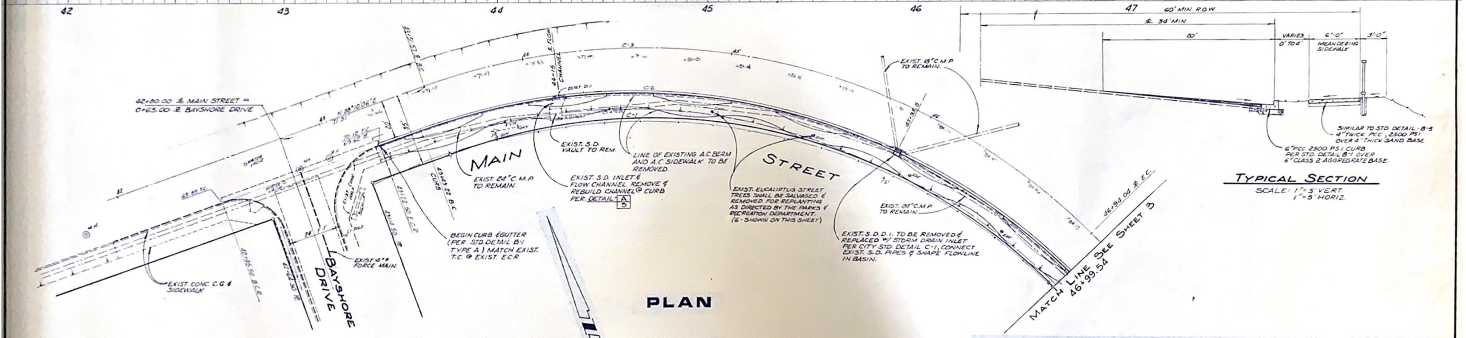

PLAN

SCALE: 1" = 20'

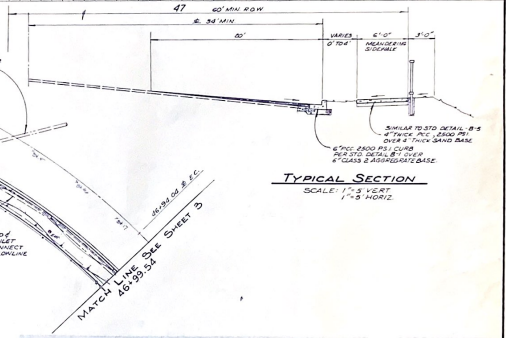

TYPICAL SECTION

SCALE: 1" = 3" VERT.
1" = 5' HORIZ.

CURVE DATA					
Sta.	PC	PT	PI	EC	Stationing
42+00	42+00	42+15	42+30	42+45	42+00 - 42+45
42+45	42+45	42+60	42+75	42+90	42+45 - 42+90
42+90	42+90	43+05	43+20	43+35	42+90 - 43+35

ENGINEERING DEVELOPMENT ASSOCIATES 1000 MORRO STREET SAN LUIS OBISPO, CALIFORNIA 95061 PHONE 805-848-8888 FAX 805-848-8888		CITY OF MORRO BAY DEPARTMENT OF PUBLIC WORKS		DESIGNED BY: DCM CHECKED BY: J.C.C. DATE: MARCH 20, 2000 SHEET: 2 OF 8 SHEETS
DATE: _____ REVISION: _____	SCALE: 1" = 20' APPROVED: _____ DIRECTOR OF PUBLIC WORKS	MAIN STREET STATION 42+80 TO 46+99.54		DATE: _____ REVISION: _____

KE

KE

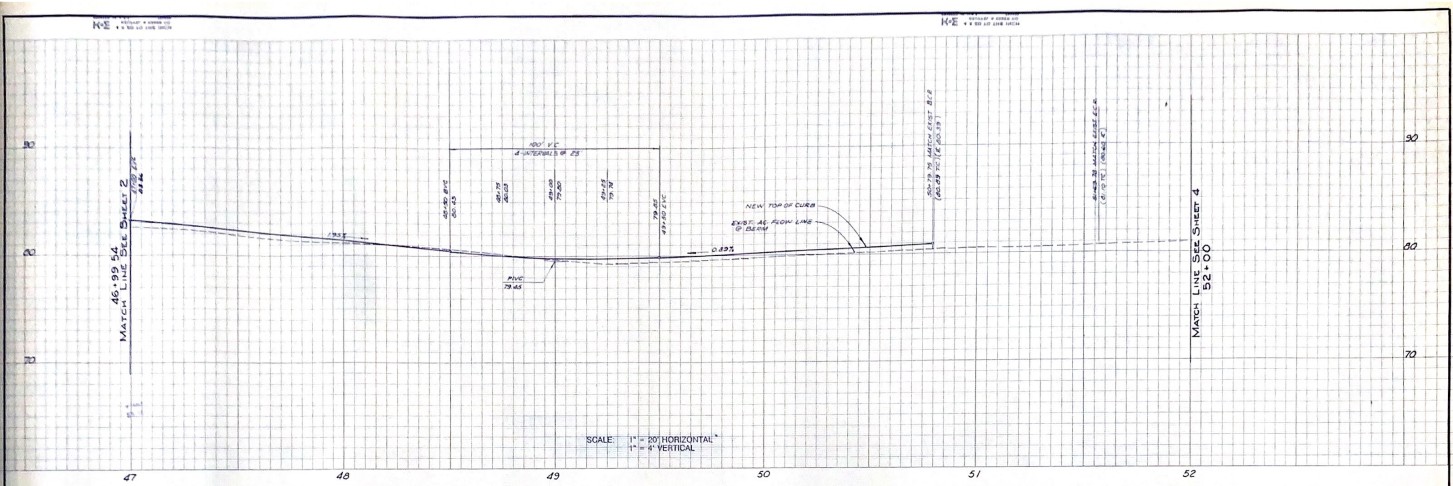

SCALE: 1" = 20' HORIZONTAL
1" = 4' VERTICAL

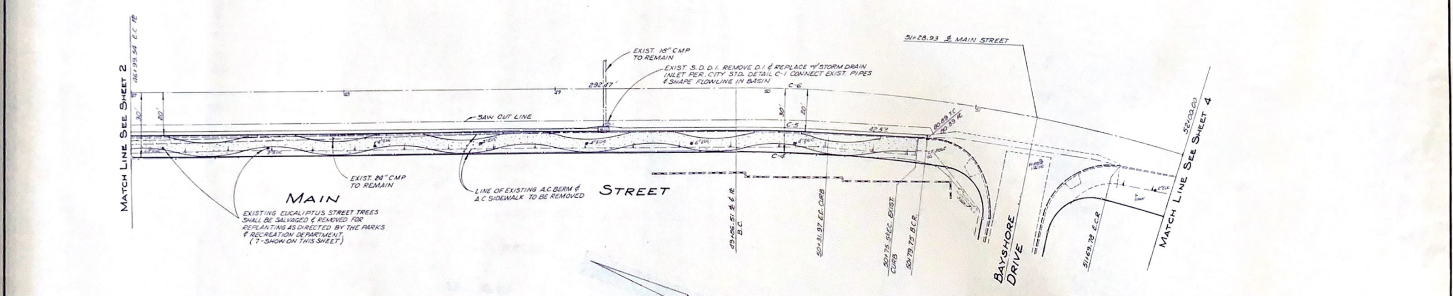

PLAN

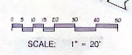

SCALE: 1" = 20'

CURVE DATA				
Sta.	Δ	R	T	C
47+00	27° 15' 00"	100.00	17.36	34.72
47+00	27° 15' 00"	100.00	17.36	34.72
47+00	27° 15' 00"	100.00	17.36	34.72
47+00	27° 15' 00"	100.00	17.36	34.72

ENGINEERING DEVELOPMENT ASSOCIATES
1000 MONROE STREET
SAN LUIS OBISPO, CALIFORNIA 95060
PHONE: (805) 468-8800 FAX: (805) 468-8801

CITY OF MORRO BAY
DEPARTMENT OF PUBLIC WORKS
PROJECT: PUBLIC IMPROVEMENT PLANS FOR
MAIN STREET
STATION 46+99.54 TO 52+00

DESIGNED BY: DCM
CHECKED BY: JE
DATE DRAWN: 02/28/00
SHEET: 3
OF 8 SHEETS

7-1-1970 - 8.8

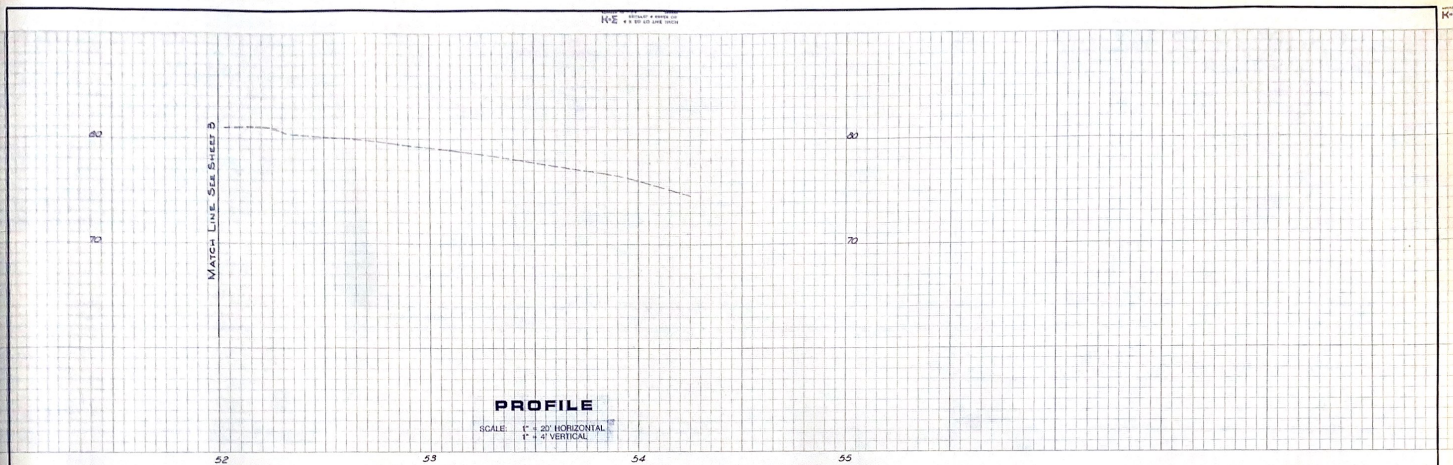

PROFILE
 SCALE: 1" = 20' HORIZONTAL
 1" = 4' VERTICAL

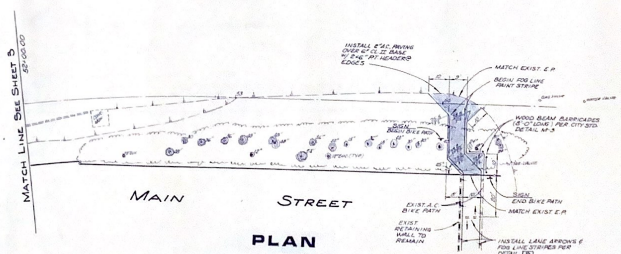

PLAN

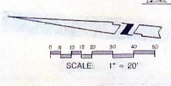

REGULATIONS: Before the street is opened to the public, the contractor shall submit a record plan to the City Engineer for review and approval.

ENGINEERING DEVELOPMENT ASSOCIATES 1000 MORRO STREET SAN LUIS OBISPO, CALIFORNIA 95060 PHONE (805) 845-8888 LIC. EXP.		CITY OF MORRO BAY DEPARTMENT OF PUBLIC WORKS		DESIGNED BY <u>D.C.M.</u>
SCALE	1" = 20'	APPROVED	DATE	CHECKED BY <u>J.C.E.</u>
DATE	REVISION	DIRECTOR OF PUBLIC WORKS	DATE	DATE <u>MARCH 29, 1970</u>
DATE	REVISION	PUBLIC IMPROVEMENT PLANS FOR		SHEET <u>4</u>
		MAIN STREET		OF <u>8</u> SHEETS
		STATION 52+00 TO 54+20		REFERENCES

PRINTED
 FEB 26 1970

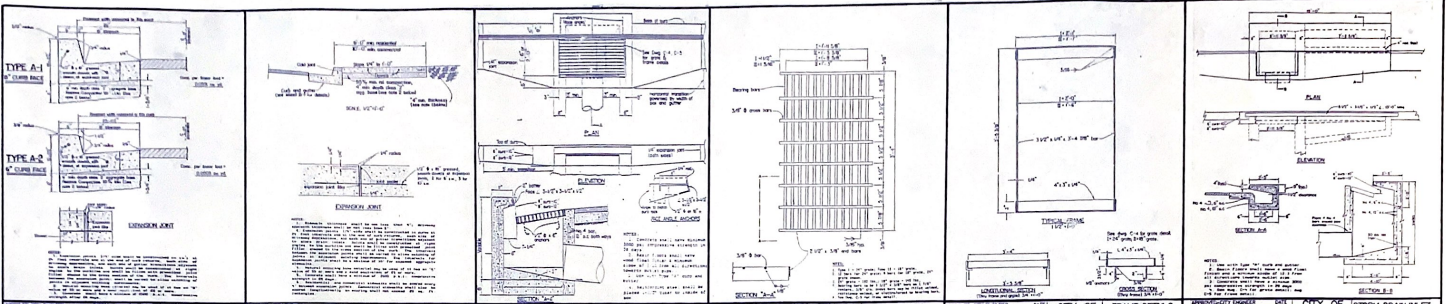

APPROVED BY: [Signature]	CITY OF MORRO BAY	TYPE A	CONCRETE CURB & GUTTER	SCALE: AS SHOWN	DATE: [Date]	DESIGNED BY: [Name]
APPROVED BY: [Signature]	CITY OF MORRO BAY	SEWERWORKS	SEWERWORKS	SCALE: AS SHOWN	DATE: [Date]	CHECKED BY: [Name]
APPROVED BY: [Signature]	CITY OF MORRO BAY	STORM DRAIN INLET	STORM DRAIN INLET TYPE I	SCALE: 1/4\"/>		
APPROVED BY: [Signature]	CITY OF MORRO BAY	GRATE DETAIL	18-9X 18-24-24	SCALE: 1/4\"/>		
APPROVED BY: [Signature]	CITY OF MORRO BAY	FRAME DETAILS	FRAME DETAILS	SCALE: AS SHOWN	DATE: [Date]	DESIGNED BY: [Name]
APPROVED BY: [Signature]	CITY OF MORRO BAY	STORM DRAIN INLET	STORM DRAIN INLET TYPE II	SCALE: AS SHOWN	DATE: [Date]	CHECKED BY: [Name]

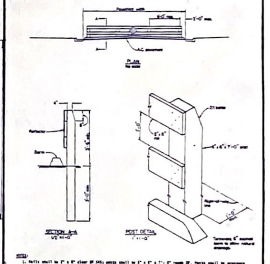
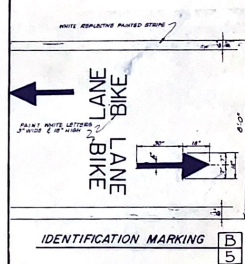
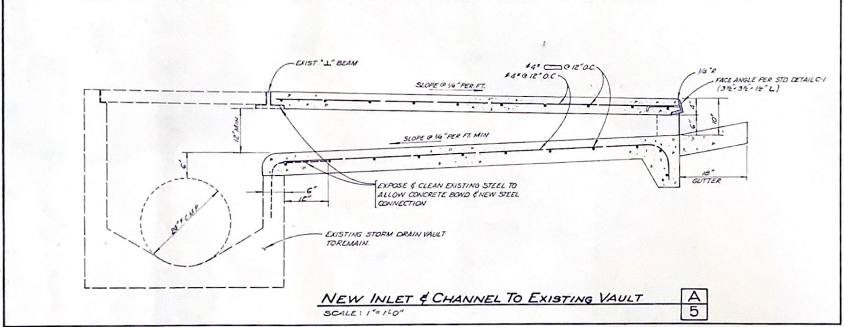

ENGINEERING DEVELOPMENT ASSOCIATES 220 WINDING STREET SAN LUIS OBISPO, CALIFORNIA 93401 PHONE (408) 688-8818		CITY OF MORRO BAY DEPARTMENT OF PUBLIC WORKS		DESIGNED BY: D. C. M.
SCALE:	APPROVED:	DATE:	DATE:	CHECKED BY: J. C.
REVISIONS:	NO.:	DESCRIPTION:	DATE:	DATE: MARCH 28, 1990
DIRECTOR OF PUBLIC WORKS			DATE:	SHEET 5
PUBLIC IMPROVEMENT PLANS FOR			DATE:	OF 8 SHEETS
DETAILS			DATE:	REFERENCES:

E.C.A. 0000000