

IMPROVEMENT PLANS

TRACT NO. 729

GOLDEN TEE VILLAS

MORRO BAY, CA.

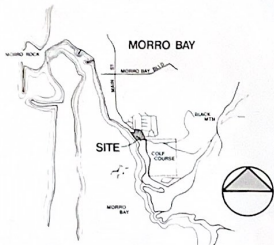

VICINITY MAP

LEGEND

	PROPERTY LINES
	CENTERLINE
	SEWER LINE
	WATER LINE
	GAS LINE
	60-10 FT. CITY TRENCH
	STREET ENCROACHMENTS
	EASEMENT
	CLEAN CUT
	POLE SUPPORT
	STREET LIGHT
	STREET SIGN
	UTILITY BLOCK
	ELECTRIC BOX
	CABLE TV
	TELEPHONE
	GAS
	WATER METER BOX
	TREES

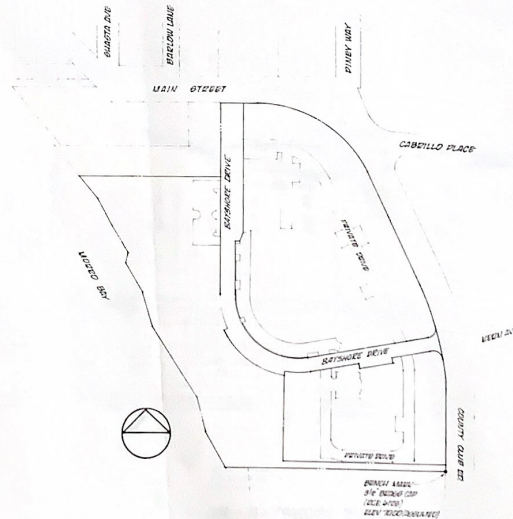

GENERAL NOTES

- All utility shown on these plans are correct and accurate to the extent of available records and knowledge. It is contractor's responsibility to determine if it is necessary to ascertain the exact location of all utilities prior to construction.
- Contractor shall verify all utility locations and depths with the City of Morro Bay and all other utility agencies.
- All work shall be done in accordance with the approved plans, city reports, and specifications. All deviations from the contract shall be immediately authorized in writing by the Engineer and the City of Morro Bay.
- The contractor is responsible for the preparation of all "as-built" drawings.
- The City Engineer shall, if notified in writing, be allowed to inspect and approve all construction.
- Contractor shall be responsible for coordinating disposal of all excess fill material and construction debris with the City of Morro Bay.
- All work shall be done on street center line unless otherwise noted. Contractor to pay particular attention to signs and private utility easements to insure adherence to same.
- All elevations shown on these plans are based on the datum of 70.00.
- Grades to be finished shall be 10 feet on both sides of the street. Proper flow direction markings on street surfaces shall be provided to the satisfaction of the City Department of Public Works to be to satisfaction of City Engineer.
- All trenching for utilities and storm drains shall be completed to conform with City of Morro Bay, Ordinance 475.
- Pressure regulating valves may be required by the City for individual lots of the 1/2 acre or less lots set out on the site plan of this plan to be greater than 125 PSI.

SHEET INDEX

SHEET 1	TITLE SHEET	P1	WATER METER BOX
SHEET 2	BAYSHORE DRIVE - 1450' TO 1500'	P2	WATER METER BOX
SHEET 3	BAYSHORE DRIVE - 1500' TO 1550'	P3	WATER METER BOX
SHEET 4	BAYSHORE DRIVE - 1550' TO 1600'	P4	WATER METER BOX
SHEET 5	PRIVATE DR. - 1600' TO 1650'	P5	WATER METER BOX
SHEET 6	PRIVATE DR. - 1650' TO 1700'	P6	WATER METER BOX
SHEET 7	PRIVATE DR. - 1700' TO 1750'	P7	WATER METER BOX
SHEET 8	ON-SITE WATER AND STORM DRAIN	P8	WATER METER BOX
SHEET 9	OFF-SITE WATER PLAN	P9	WATER METER BOX
SHEET 10	CONCRETE FOUNDATION OF BAYSHORE DR.	P10	WATER METER BOX
SHEET 11	GRADING PLAN	P11	WATER METER BOX
SHEET 12	GRADING PLAN	P12	WATER METER BOX
SHEET 13	GRADING PLAN	P13	WATER METER BOX
SHEET 14	GRADING PLAN	P14	WATER METER BOX
SHEET 15	GRADING PLAN	P15	WATER METER BOX
SHEET 16	GRADING PLAN	P16	WATER METER BOX
SHEET 17	GRADING PLAN	P17	WATER METER BOX
SHEET 18	GRADING PLAN	P18	WATER METER BOX
SHEET 19	GRADING PLAN	P19	WATER METER BOX
SHEET 20	GRADING PLAN	P20	WATER METER BOX
SHEET 21	GRADING PLAN	P21	WATER METER BOX
SHEET 22	GRADING PLAN	P22	WATER METER BOX
SHEET 23	GRADING PLAN	P23	WATER METER BOX
SHEET 24	GRADING PLAN	P24	WATER METER BOX
SHEET 25	GRADING PLAN	P25	WATER METER BOX
SHEET 26	GRADING PLAN	P26	WATER METER BOX
SHEET 27	GRADING PLAN	P27	WATER METER BOX
SHEET 28	GRADING PLAN	P28	WATER METER BOX
SHEET 29	GRADING PLAN	P29	WATER METER BOX
SHEET 30	GRADING PLAN	P30	WATER METER BOX
SHEET 31	GRADING PLAN	P31	WATER METER BOX
SHEET 32	GRADING PLAN	P32	WATER METER BOX
SHEET 33	GRADING PLAN	P33	WATER METER BOX
SHEET 34	GRADING PLAN	P34	WATER METER BOX
SHEET 35	GRADING PLAN	P35	WATER METER BOX
SHEET 36	GRADING PLAN	P36	WATER METER BOX
SHEET 37	GRADING PLAN	P37	WATER METER BOX
SHEET 38	GRADING PLAN	P38	WATER METER BOX
SHEET 39	GRADING PLAN	P39	WATER METER BOX
SHEET 40	GRADING PLAN	P40	WATER METER BOX
SHEET 41	GRADING PLAN	P41	WATER METER BOX
SHEET 42	GRADING PLAN	P42	WATER METER BOX
SHEET 43	GRADING PLAN	P43	WATER METER BOX
SHEET 44	GRADING PLAN	P44	WATER METER BOX
SHEET 45	GRADING PLAN	P45	WATER METER BOX
SHEET 46	GRADING PLAN	P46	WATER METER BOX
SHEET 47	GRADING PLAN	P47	WATER METER BOX
SHEET 48	GRADING PLAN	P48	WATER METER BOX
SHEET 49	GRADING PLAN	P49	WATER METER BOX
SHEET 50	GRADING PLAN	P50	WATER METER BOX
SHEET 51	GRADING PLAN	P51	WATER METER BOX
SHEET 52	GRADING PLAN	P52	WATER METER BOX
SHEET 53	GRADING PLAN	P53	WATER METER BOX
SHEET 54	GRADING PLAN	P54	WATER METER BOX
SHEET 55	GRADING PLAN	P55	WATER METER BOX
SHEET 56	GRADING PLAN	P56	WATER METER BOX
SHEET 57	GRADING PLAN	P57	WATER METER BOX
SHEET 58	GRADING PLAN	P58	WATER METER BOX
SHEET 59	GRADING PLAN	P59	WATER METER BOX
SHEET 60	GRADING PLAN	P60	WATER METER BOX
SHEET 61	GRADING PLAN	P61	WATER METER BOX
SHEET 62	GRADING PLAN	P62	WATER METER BOX
SHEET 63	GRADING PLAN	P63	WATER METER BOX
SHEET 64	GRADING PLAN	P64	WATER METER BOX
SHEET 65	GRADING PLAN	P65	WATER METER BOX
SHEET 66	GRADING PLAN	P66	WATER METER BOX
SHEET 67	GRADING PLAN	P67	WATER METER BOX
SHEET 68	GRADING PLAN	P68	WATER METER BOX
SHEET 69	GRADING PLAN	P69	WATER METER BOX
SHEET 70	GRADING PLAN	P70	WATER METER BOX
SHEET 71	GRADING PLAN	P71	WATER METER BOX
SHEET 72	GRADING PLAN	P72	WATER METER BOX
SHEET 73	GRADING PLAN	P73	WATER METER BOX
SHEET 74	GRADING PLAN	P74	WATER METER BOX
SHEET 75	GRADING PLAN	P75	WATER METER BOX
SHEET 76	GRADING PLAN	P76	WATER METER BOX
SHEET 77	GRADING PLAN	P77	WATER METER BOX
SHEET 78	GRADING PLAN	P78	WATER METER BOX
SHEET 79	GRADING PLAN	P79	WATER METER BOX
SHEET 80	GRADING PLAN	P80	WATER METER BOX
SHEET 81	GRADING PLAN	P81	WATER METER BOX
SHEET 82	GRADING PLAN	P82	WATER METER BOX
SHEET 83	GRADING PLAN	P83	WATER METER BOX
SHEET 84	GRADING PLAN	P84	WATER METER BOX
SHEET 85	GRADING PLAN	P85	WATER METER BOX
SHEET 86	GRADING PLAN	P86	WATER METER BOX
SHEET 87	GRADING PLAN	P87	WATER METER BOX
SHEET 88	GRADING PLAN	P88	WATER METER BOX
SHEET 89	GRADING PLAN	P89	WATER METER BOX
SHEET 90	GRADING PLAN	P90	WATER METER BOX
SHEET 91	GRADING PLAN	P91	WATER METER BOX
SHEET 92	GRADING PLAN	P92	WATER METER BOX
SHEET 93	GRADING PLAN	P93	WATER METER BOX
SHEET 94	GRADING PLAN	P94	WATER METER BOX
SHEET 95	GRADING PLAN	P95	WATER METER BOX
SHEET 96	GRADING PLAN	P96	WATER METER BOX
SHEET 97	GRADING PLAN	P97	WATER METER BOX
SHEET 98	GRADING PLAN	P98	WATER METER BOX
SHEET 99	GRADING PLAN	P99	WATER METER BOX
SHEET 100	GRADING PLAN	P100	WATER METER BOX

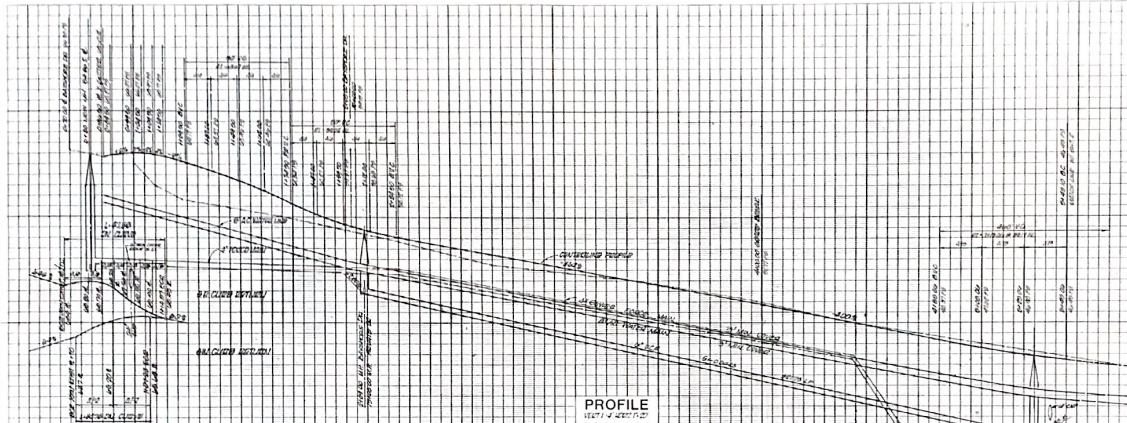

PROFILE
CITY OF MORRIS

CONSTRUCTION NOTES

1. CONTRACTOR TO VERIFY ALL EXISTING UTILITIES AND LOCATIONS PRIOR TO CONSTRUCTION.
2. CONTRACTOR TO PROVIDE ALL NECESSARY PERMITS AND APPROVALS FROM ALL AFFECTED AGENCIES.
3. CONTRACTOR TO MAINTAIN ALL EXISTING UTILITIES AND LOCATIONS THROUGHOUT CONSTRUCTION.
4. CONTRACTOR TO PROVIDE ALL NECESSARY EROSION CONTROL MEASURES TO PREVENT SOIL EROSION AND POLLUTION.
5. CONTRACTOR TO MAINTAIN ALL EXISTING CURBS AND SIDEWALKS THROUGHOUT CONSTRUCTION.
6. CONTRACTOR TO PROVIDE ALL NECESSARY SIGNAGE AND TRAFFIC CONTROL MEASURES TO MAINTAIN SAFE TRAFFIC FLOW THROUGHOUT CONSTRUCTION.
7. CONTRACTOR TO PROVIDE ALL NECESSARY LIGHTING AND SAFETY MEASURES TO MAINTAIN SAFE TRAFFIC FLOW THROUGHOUT CONSTRUCTION.
8. CONTRACTOR TO PROVIDE ALL NECESSARY DRAINAGE AND FLOOD CONTROL MEASURES TO MAINTAIN SAFE TRAFFIC FLOW THROUGHOUT CONSTRUCTION.
9. CONTRACTOR TO PROVIDE ALL NECESSARY UTILITIES AND LOCATIONS THROUGHOUT CONSTRUCTION.
10. CONTRACTOR TO PROVIDE ALL NECESSARY EROSION CONTROL MEASURES TO PREVENT SOIL EROSION AND POLLUTION.
11. CONTRACTOR TO MAINTAIN ALL EXISTING CURBS AND SIDEWALKS THROUGHOUT CONSTRUCTION.
12. CONTRACTOR TO PROVIDE ALL NECESSARY SIGNAGE AND TRAFFIC CONTROL MEASURES TO MAINTAIN SAFE TRAFFIC FLOW THROUGHOUT CONSTRUCTION.
13. CONTRACTOR TO PROVIDE ALL NECESSARY LIGHTING AND SAFETY MEASURES TO MAINTAIN SAFE TRAFFIC FLOW THROUGHOUT CONSTRUCTION.
14. CONTRACTOR TO PROVIDE ALL NECESSARY DRAINAGE AND FLOOD CONTROL MEASURES TO MAINTAIN SAFE TRAFFIC FLOW THROUGHOUT CONSTRUCTION.
15. CONTRACTOR TO PROVIDE ALL NECESSARY UTILITIES AND LOCATIONS THROUGHOUT CONSTRUCTION.
16. CONTRACTOR TO PROVIDE ALL NECESSARY EROSION CONTROL MEASURES TO PREVENT SOIL EROSION AND POLLUTION.
17. CONTRACTOR TO MAINTAIN ALL EXISTING CURBS AND SIDEWALKS THROUGHOUT CONSTRUCTION.
18. CONTRACTOR TO PROVIDE ALL NECESSARY SIGNAGE AND TRAFFIC CONTROL MEASURES TO MAINTAIN SAFE TRAFFIC FLOW THROUGHOUT CONSTRUCTION.
19. CONTRACTOR TO PROVIDE ALL NECESSARY LIGHTING AND SAFETY MEASURES TO MAINTAIN SAFE TRAFFIC FLOW THROUGHOUT CONSTRUCTION.
20. CONTRACTOR TO PROVIDE ALL NECESSARY DRAINAGE AND FLOOD CONTROL MEASURES TO MAINTAIN SAFE TRAFFIC FLOW THROUGHOUT CONSTRUCTION.
21. CONTRACTOR TO PROVIDE ALL NECESSARY UTILITIES AND LOCATIONS THROUGHOUT CONSTRUCTION.
22. CONTRACTOR TO PROVIDE ALL NECESSARY EROSION CONTROL MEASURES TO PREVENT SOIL EROSION AND POLLUTION.
23. CONTRACTOR TO MAINTAIN ALL EXISTING CURBS AND SIDEWALKS THROUGHOUT CONSTRUCTION.
24. CONTRACTOR TO PROVIDE ALL NECESSARY SIGNAGE AND TRAFFIC CONTROL MEASURES TO MAINTAIN SAFE TRAFFIC FLOW THROUGHOUT CONSTRUCTION.
25. CONTRACTOR TO PROVIDE ALL NECESSARY LIGHTING AND SAFETY MEASURES TO MAINTAIN SAFE TRAFFIC FLOW THROUGHOUT CONSTRUCTION.
26. CONTRACTOR TO PROVIDE ALL NECESSARY DRAINAGE AND FLOOD CONTROL MEASURES TO MAINTAIN SAFE TRAFFIC FLOW THROUGHOUT CONSTRUCTION.
27. CONTRACTOR TO PROVIDE ALL NECESSARY UTILITIES AND LOCATIONS THROUGHOUT CONSTRUCTION.
28. CONTRACTOR TO PROVIDE ALL NECESSARY EROSION CONTROL MEASURES TO PREVENT SOIL EROSION AND POLLUTION.
29. CONTRACTOR TO MAINTAIN ALL EXISTING CURBS AND SIDEWALKS THROUGHOUT CONSTRUCTION.
30. CONTRACTOR TO PROVIDE ALL NECESSARY SIGNAGE AND TRAFFIC CONTROL MEASURES TO MAINTAIN SAFE TRAFFIC FLOW THROUGHOUT CONSTRUCTION.
31. CONTRACTOR TO PROVIDE ALL NECESSARY LIGHTING AND SAFETY MEASURES TO MAINTAIN SAFE TRAFFIC FLOW THROUGHOUT CONSTRUCTION.
32. CONTRACTOR TO PROVIDE ALL NECESSARY DRAINAGE AND FLOOD CONTROL MEASURES TO MAINTAIN SAFE TRAFFIC FLOW THROUGHOUT CONSTRUCTION.
33. CONTRACTOR TO PROVIDE ALL NECESSARY UTILITIES AND LOCATIONS THROUGHOUT CONSTRUCTION.
34. CONTRACTOR TO PROVIDE ALL NECESSARY EROSION CONTROL MEASURES TO PREVENT SOIL EROSION AND POLLUTION.
35. CONTRACTOR TO MAINTAIN ALL EXISTING CURBS AND SIDEWALKS THROUGHOUT CONSTRUCTION.
36. CONTRACTOR TO PROVIDE ALL NECESSARY SIGNAGE AND TRAFFIC CONTROL MEASURES TO MAINTAIN SAFE TRAFFIC FLOW THROUGHOUT CONSTRUCTION.
37. CONTRACTOR TO PROVIDE ALL NECESSARY LIGHTING AND SAFETY MEASURES TO MAINTAIN SAFE TRAFFIC FLOW THROUGHOUT CONSTRUCTION.
38. CONTRACTOR TO PROVIDE ALL NECESSARY DRAINAGE AND FLOOD CONTROL MEASURES TO MAINTAIN SAFE TRAFFIC FLOW THROUGHOUT CONSTRUCTION.
39. CONTRACTOR TO PROVIDE ALL NECESSARY UTILITIES AND LOCATIONS THROUGHOUT CONSTRUCTION.
40. CONTRACTOR TO PROVIDE ALL NECESSARY EROSION CONTROL MEASURES TO PREVENT SOIL EROSION AND POLLUTION.
41. CONTRACTOR TO MAINTAIN ALL EXISTING CURBS AND SIDEWALKS THROUGHOUT CONSTRUCTION.
42. CONTRACTOR TO PROVIDE ALL NECESSARY SIGNAGE AND TRAFFIC CONTROL MEASURES TO MAINTAIN SAFE TRAFFIC FLOW THROUGHOUT CONSTRUCTION.
43. CONTRACTOR TO PROVIDE ALL NECESSARY LIGHTING AND SAFETY MEASURES TO MAINTAIN SAFE TRAFFIC FLOW THROUGHOUT CONSTRUCTION.
44. CONTRACTOR TO PROVIDE ALL NECESSARY DRAINAGE AND FLOOD CONTROL MEASURES TO MAINTAIN SAFE TRAFFIC FLOW THROUGHOUT CONSTRUCTION.
45. CONTRACTOR TO PROVIDE ALL NECESSARY UTILITIES AND LOCATIONS THROUGHOUT CONSTRUCTION.
46. CONTRACTOR TO PROVIDE ALL NECESSARY EROSION CONTROL MEASURES TO PREVENT SOIL EROSION AND POLLUTION.
47. CONTRACTOR TO MAINTAIN ALL EXISTING CURBS AND SIDEWALKS THROUGHOUT CONSTRUCTION.
48. CONTRACTOR TO PROVIDE ALL NECESSARY SIGNAGE AND TRAFFIC CONTROL MEASURES TO MAINTAIN SAFE TRAFFIC FLOW THROUGHOUT CONSTRUCTION.
49. CONTRACTOR TO PROVIDE ALL NECESSARY LIGHTING AND SAFETY MEASURES TO MAINTAIN SAFE TRAFFIC FLOW THROUGHOUT CONSTRUCTION.
50. CONTRACTOR TO PROVIDE ALL NECESSARY DRAINAGE AND FLOOD CONTROL MEASURES TO MAINTAIN SAFE TRAFFIC FLOW THROUGHOUT CONSTRUCTION.

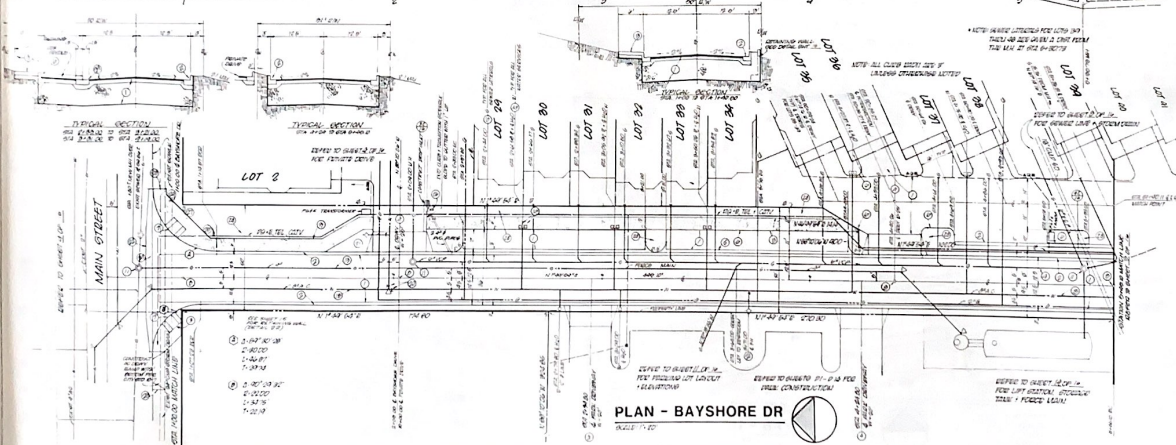

PLAN - BAYSHORE DR
SCALE 1"=20'

REVISIONS		UTILITY COMPANY SIGNATURES			
NO.	DESCRIPTION	DATE	BY	FOR	DATE
1	AS SHOWN				
2	AS SHOWN				
3	AS SHOWN				
4	AS SHOWN				
5	AS SHOWN				
6	AS SHOWN				
7	AS SHOWN				
8	AS SHOWN				
9	AS SHOWN				
10	AS SHOWN				
11	AS SHOWN				
12	AS SHOWN				
13	AS SHOWN				
14	AS SHOWN				
15	AS SHOWN				
16	AS SHOWN				
17	AS SHOWN				
18	AS SHOWN				
19	AS SHOWN				
20	AS SHOWN				
21	AS SHOWN				
22	AS SHOWN				
23	AS SHOWN				
24	AS SHOWN				
25	AS SHOWN				
26	AS SHOWN				
27	AS SHOWN				
28	AS SHOWN				
29	AS SHOWN				
30	AS SHOWN				
31	AS SHOWN				
32	AS SHOWN				
33	AS SHOWN				
34	AS SHOWN				
35	AS SHOWN				
36	AS SHOWN				
37	AS SHOWN				
38	AS SHOWN				
39	AS SHOWN				
40	AS SHOWN				
41	AS SHOWN				
42	AS SHOWN				
43	AS SHOWN				
44	AS SHOWN				
45	AS SHOWN				
46	AS SHOWN				
47	AS SHOWN				
48	AS SHOWN				
49	AS SHOWN				
50	AS SHOWN				

STREET IMPROVEMENT SHEETS - PLAN & PROFILE
BAYSHORE DRIVE
 MAIN STREET TO STA 3+45.10
 TRACT 729
 2 of 2

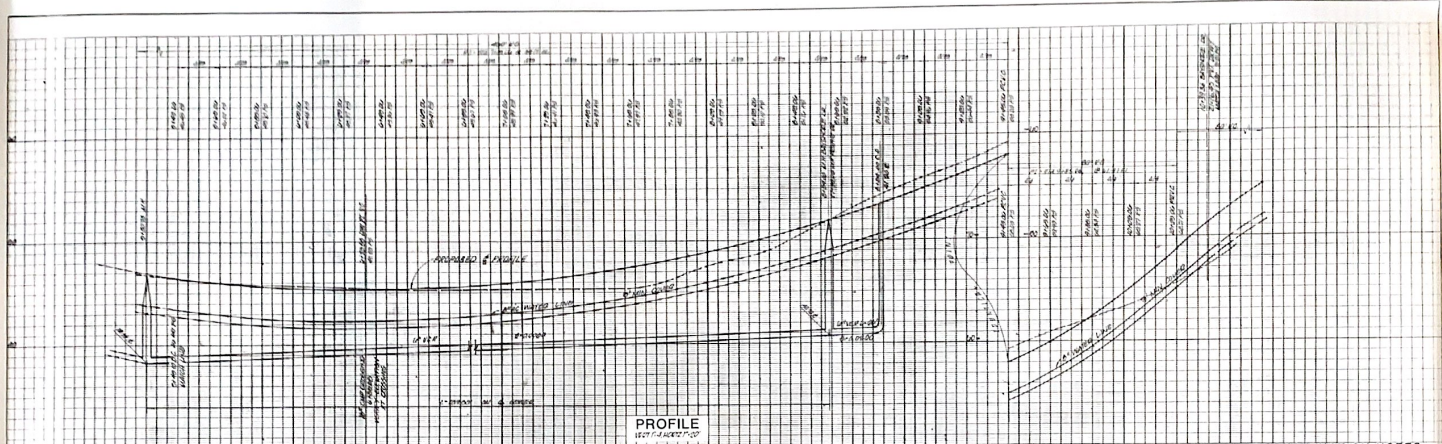

PROFILE
SECTION 10-39-44

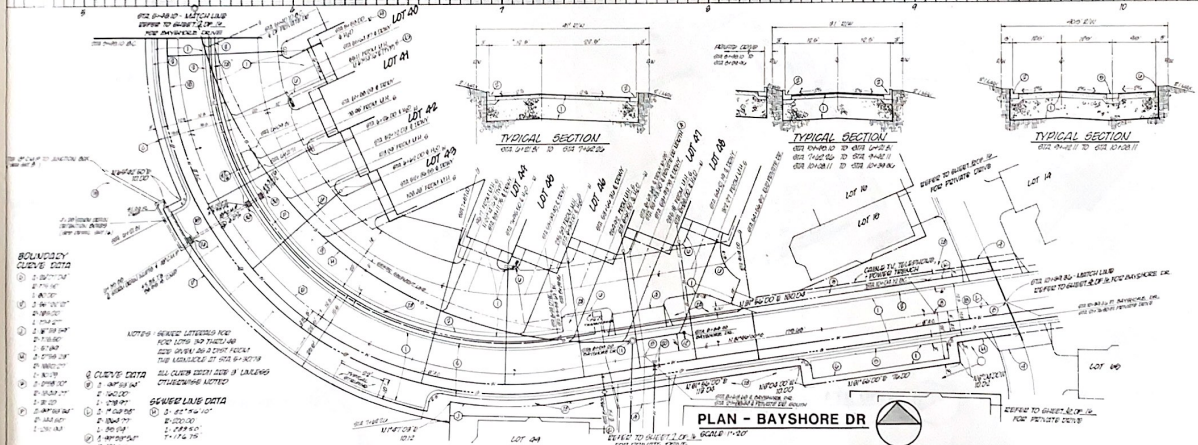

PLAN - BAYSHORE DR

CONSTRUCTION NOTES

1. Construct 1" A.C. gutter with 1/2" deep curb and 1/2" gutter over 4" Class 2 A.B. per City of Norro Bay Sta. 10-39-44.
2. Construct 4" P.C.C. sidewalk over 4" Class 2 A.B. per City of Norro Bay Sta. 10-39-44.
3. Construct 8" P.C.C. driveway ramp with combination pattern stamped finish over 4" Class 2 A.B. per City of Norro Bay Sta. 10-39-44 (to back of ramp).
4. Construct 3" P.C.C. 1/4" gutter over 4" Class 2 A.B. per detail 42, Sheet 15.
5. Construct 4" P.C.C. curb per detail 31, Sheet 15.
6. Construct standard street monument per City of Norro Bay Sta. 10-39-44.
7. Construct 4" 90° sewer pipe with mechanical joints.
8. Construct sewer wye connection and 4" house lateral per City of Norro Bay Sta. 10-39-44.
9. Construct precast concrete sewer sump with frame and cover per City of Norro Bay Sta. 10-39-44.
10. Construct sewer cleanout per detail 22, Sheet 15.
11. Construct 4" 45° view drain pipe (12" x 18" x 18") with 1/2" x 1/2" x 1/2" grate and detention structure per detail 22, 23, and 41, Sheet 15 (length, width and slope as noted).
12. Construct 8" asbestos cement Class 153 water flow pipe with fittings (tees, elbows, etc.) and 8' x 6' x 7' concrete manhole at street.
13. Construct copper water service connection and manifold in accordance with City of Norro Bay Sta. 10-39-44 and 10-39-45.
14. Construct 1/2" cast iron resilient wedge water valve per City of Norro Bay Sta. 10-39-44.
15. Construct fire hydrant assembly per City of Norro Bay Sta. 10-39-44. Install Blue 900 hydrant with one 4-1/2" and two 2-1/2" outlets.
16. Install 15 gal. Eucalyptus fire hydrant per City of Norro Bay Sta. 10-39-44.
17. Construct drop inlet per City of Norro Bay Sta. 10-39-44.

BOUNDARY CORNER DATA

1	20.00'	10.00'
2	10.00'	10.00'
3	10.00'	10.00'
4	10.00'	10.00'
5	10.00'	10.00'
6	10.00'	10.00'
7	10.00'	10.00'
8	10.00'	10.00'
9	10.00'	10.00'
10	10.00'	10.00'
11	10.00'	10.00'
12	10.00'	10.00'
13	10.00'	10.00'
14	10.00'	10.00'
15	10.00'	10.00'
16	10.00'	10.00'
17	10.00'	10.00'
18	10.00'	10.00'
19	10.00'	10.00'
20	10.00'	10.00'

REVISIONS

NO.	DATE	DESCRIPTION
1		
2		
3		
4		
5		
6		
7		
8		
9		
10		
11		
12		
13		
14		
15		
16		
17		
18		
19		
20		

UTILITY COMPANY SIGNATURES

FOR APPROVED	DATE	FOR APPROVED	DATE
BY: <i>[Signature]</i>	10-3-20	BY: <i>[Signature]</i>	10-3-20
SONIC CATV APPROVED	DATE	P.F.T APPROVED	DATE
BY: <i>[Signature]</i>	10-3-20	BY: <i>[Signature]</i>	10-3-20

STREET IMPROVEMENT PLANS - PLAN & PROFILE
BAYSHORE DRIVE
 STATION 0+45.10 TO STATION 10+39.44

TRACT 729

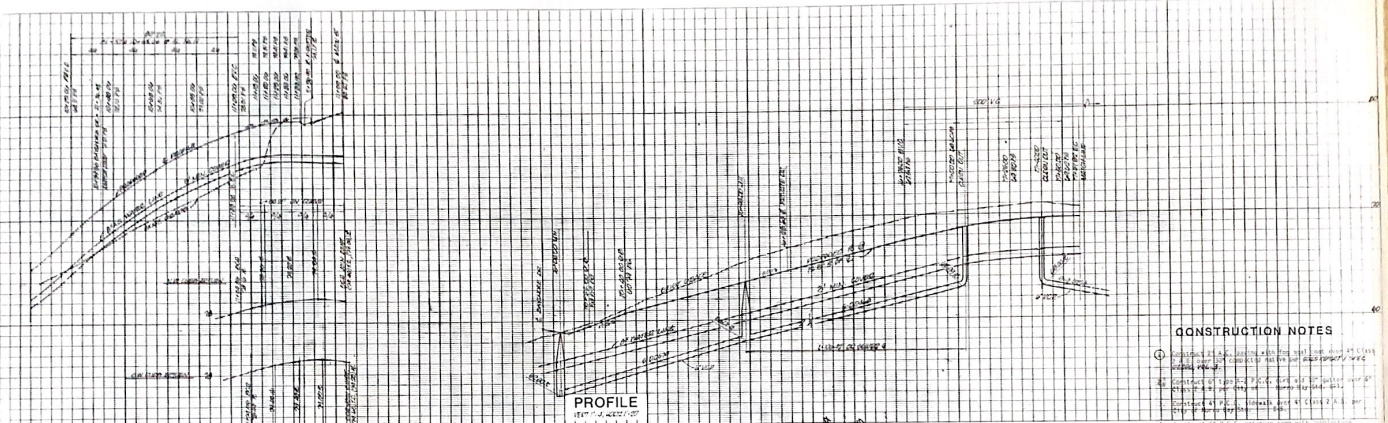

PROFILE
187' ± V.E. 4-25-72

CONSTRUCTION NOTES

1. Construct 24" dia. concrete sewer pipe with 18" dia. 45° cast iron manhole at station 10+00.00. Slope 1/8" per foot.
2. Construct 18" dia. concrete sewer pipe with 18" dia. 45° cast iron manhole at station 11+00.00. Slope 1/8" per foot.
3. Construct 12" dia. concrete sewer pipe with 18" dia. 45° cast iron manhole at station 12+00.00. Slope 1/8" per foot.
4. Construct 8" dia. concrete sewer pipe with 18" dia. 45° cast iron manhole at station 13+00.00. Slope 1/8" per foot.
5. Construct 4" dia. concrete sewer pipe with 18" dia. 45° cast iron manhole at station 14+00.00. Slope 1/8" per foot.
6. Construct 6" P.C.C. "A" gutter over 6" dia. 24" dia. cast iron manhole at station 15+00.00.
7. Construct 6" P.C.C. curb per detail 22, Sheet 15.
8. Construct 24" dia. manhole curb ramp per City of Morris Bay Std. 8-11.
9. Construct standard street pavement per City of Morris Bay Std. 8-12.
10. Construct 6" VCP sewer pipe with mechanical joints.
11. Construct sewer pipe connection and 4" manhole lateral per City of Morris Bay Std. 8-13.
12. Construct street concrete curb ramp with frame and cover per City of Morris Bay Std. 8-14.
13. Construct curb clearance per detail 22, Sheet 15.
14. Construct 18" diameter concrete block on 4" of 3/4" gravel with bedding (18" x 18" x 8") at 10+00.00.
15. Construct 18" diameter concrete block on 4" of 3/4" gravel with bedding (18" x 18" x 8") at 11+00.00.
16. Construct 18" diameter concrete block on 4" of 3/4" gravel with bedding (18" x 18" x 8") at 12+00.00.
17. Construct 18" diameter concrete block on 4" of 3/4" gravel with bedding (18" x 18" x 8") at 13+00.00.
18. Construct 18" diameter concrete block on 4" of 3/4" gravel with bedding (18" x 18" x 8") at 14+00.00.
19. Construct 18" diameter concrete block on 4" of 3/4" gravel with bedding (18" x 18" x 8") at 15+00.00.
20. Furnish and install 18" dia. 45° cast iron manhole with approval of the City Engineer.
21. Furnish and install "flow test" pipe in the gutter of the City fire department.
22. Install 18" dia. analysis facilities per City of Morris Bay Standards.
23. Furnish concrete cross-potter per detail 22, Sheet 15.

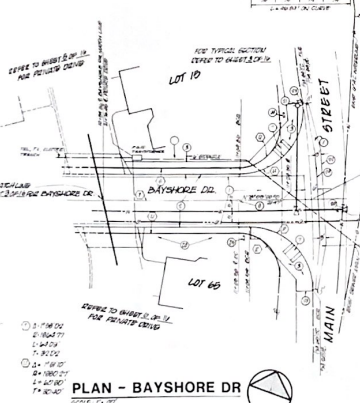

PLAN - BAYSHORE DR
SCALE 1" = 20'

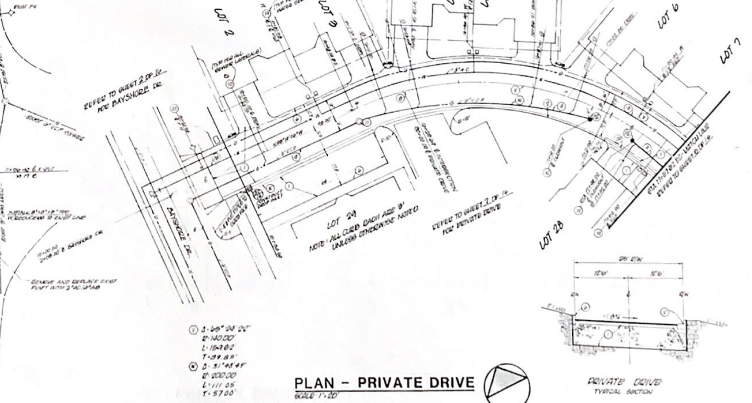

PLAN - PRIVATE DRIVE
SCALE 1" = 20'

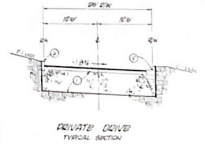

PRIVATE DRIVE
TYPICAL SECTION

NO.	REVISIONS	DATE
1	AS SHOWN	4-25-72
2	AS SHOWN	4-25-72
3	AS SHOWN	4-25-72
4	AS SHOWN	4-25-72
5	AS SHOWN	4-25-72
6	AS SHOWN	4-25-72
7	AS SHOWN	4-25-72
8	AS SHOWN	4-25-72
9	AS SHOWN	4-25-72
10	AS SHOWN	4-25-72
11	AS SHOWN	4-25-72
12	AS SHOWN	4-25-72
13	AS SHOWN	4-25-72
14	AS SHOWN	4-25-72
15	AS SHOWN	4-25-72
16	AS SHOWN	4-25-72
17	AS SHOWN	4-25-72
18	AS SHOWN	4-25-72
19	AS SHOWN	4-25-72
20	AS SHOWN	4-25-72
21	AS SHOWN	4-25-72
22	AS SHOWN	4-25-72
23	AS SHOWN	4-25-72
24	AS SHOWN	4-25-72
25	AS SHOWN	4-25-72
26	AS SHOWN	4-25-72
27	AS SHOWN	4-25-72
28	AS SHOWN	4-25-72
29	AS SHOWN	4-25-72
30	AS SHOWN	4-25-72
31	AS SHOWN	4-25-72
32	AS SHOWN	4-25-72
33	AS SHOWN	4-25-72
34	AS SHOWN	4-25-72
35	AS SHOWN	4-25-72
36	AS SHOWN	4-25-72
37	AS SHOWN	4-25-72
38	AS SHOWN	4-25-72
39	AS SHOWN	4-25-72
40	AS SHOWN	4-25-72
41	AS SHOWN	4-25-72
42	AS SHOWN	4-25-72
43	AS SHOWN	4-25-72
44	AS SHOWN	4-25-72
45	AS SHOWN	4-25-72
46	AS SHOWN	4-25-72
47	AS SHOWN	4-25-72
48	AS SHOWN	4-25-72
49	AS SHOWN	4-25-72
50	AS SHOWN	4-25-72

UTILITY COMPANY SIGNATURES	
P.O. BOX APPROVED BY <i>[Signature]</i>	1983
SONIC CITY APPROVED BY <i>[Signature]</i>	1983
BOCA APPROVED BY <i>[Signature]</i>	1983
F&T APPROVED BY <i>[Signature]</i>	1983

STREET IMPROVEMENT PLANS - PLAN & PROFILE
BAYSHORE DR PRIVATE DR.
 STA. 10+29.36 TO MAIN ST. STA. 15+00.00 TO STA. 15+57.82
 TRACT 729
 mdw ASSOCIATES

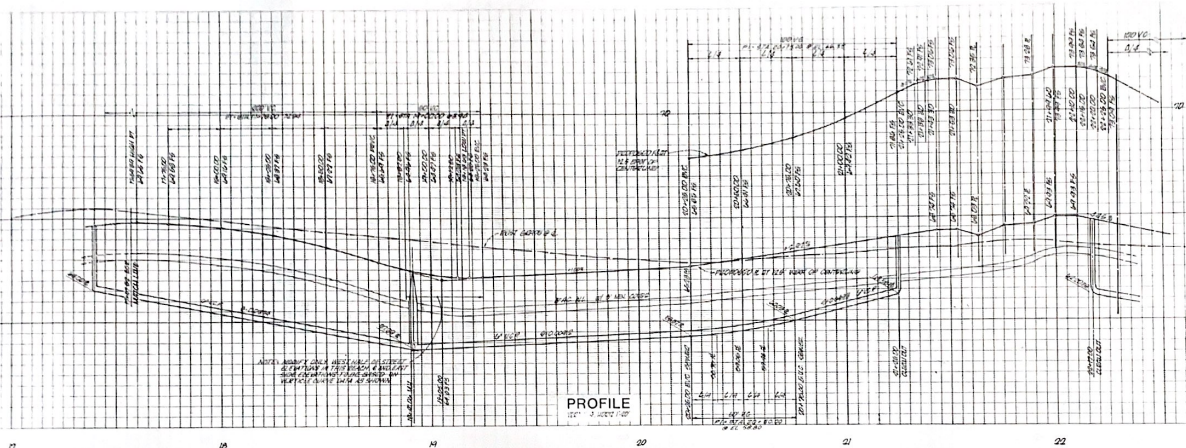

CONSTRUCTION NOTES

1. Construct to match existing grade at all points.
2. Construct to match existing grade at all points.
3. Construct to match existing grade at all points.
4. Construct to match existing grade at all points.
5. Construct to match existing grade at all points.
6. Construct to match existing grade at all points.
7. Construct to match existing grade at all points.
8. Construct to match existing grade at all points.
9. Construct to match existing grade at all points.
10. Construct to match existing grade at all points.
11. Construct to match existing grade at all points.
12. Construct to match existing grade at all points.
13. Construct to match existing grade at all points.
14. Construct to match existing grade at all points.
15. Construct to match existing grade at all points.
16. Construct to match existing grade at all points.
17. Construct to match existing grade at all points.
18. Construct to match existing grade at all points.
19. Construct to match existing grade at all points.
20. Construct to match existing grade at all points.
21. Construct to match existing grade at all points.
22. Construct to match existing grade at all points.

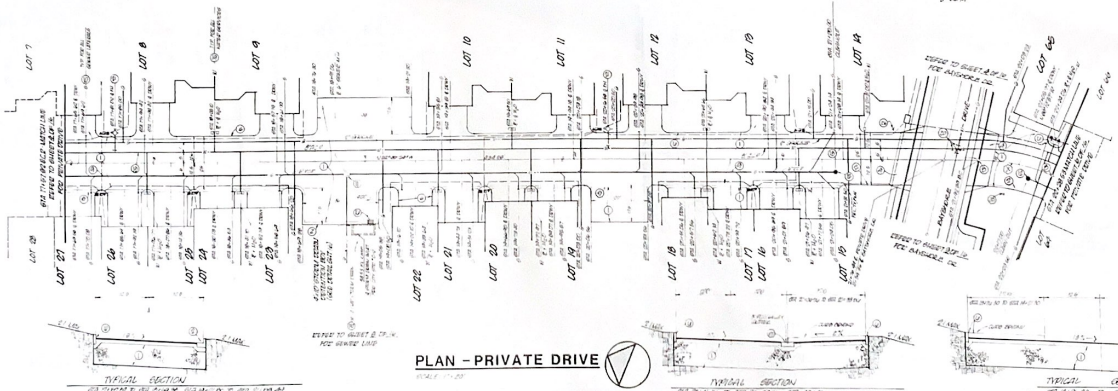

PLAN - PRIVATE DRIVE

REVISIONS

NO.	DATE	DESCRIPTION
1	4-7	Initial Design
2	4-15	Final Design

UTILITY COMPANY SIGNATURES

P & E APPROVED BY: <i>[Signature]</i> DATE: 4-7	ALLIANCE APPROVED BY: <i>[Signature]</i> DATE: 4-15
---	---

STREET IMPROVEMENT PLANS - PLAN & PROFILE

PRIVATE DRIVE
 STATION 17+07.82 E.C.R. TO STATION 22+28.53
 TRACT 729

mdw

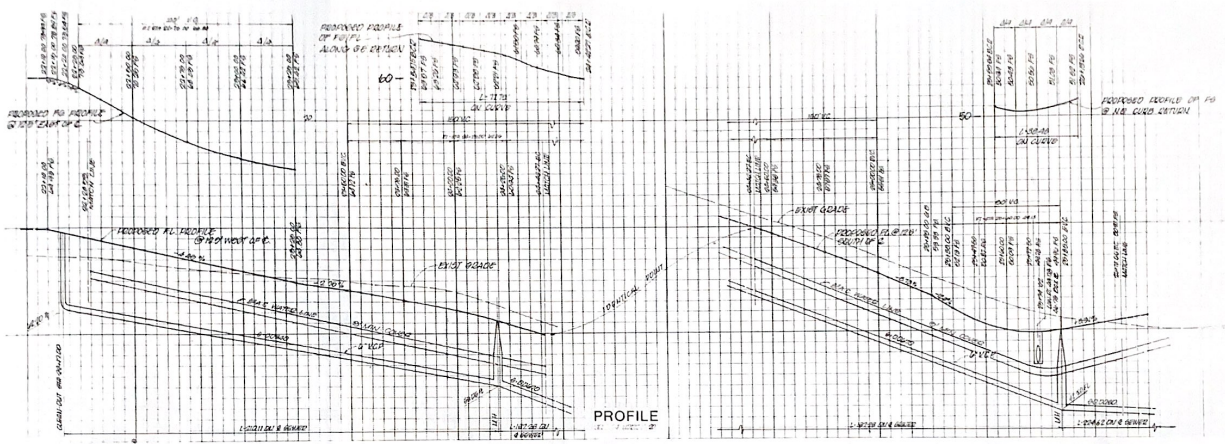

CONSTRUCTION NOTES

1. All work to be done in accordance with the specifications of the Department of Public Works.
2. All work to be done in accordance with the standards of the Department of Public Works.
3. All work to be done in accordance with the standards of the Department of Public Works.

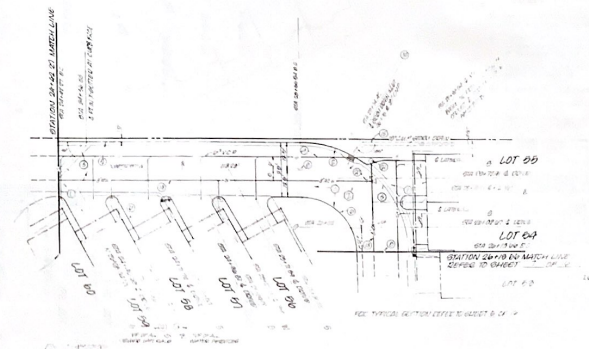
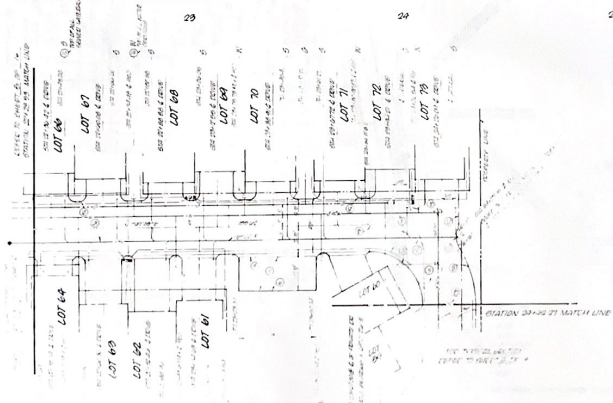

PLAN - PRIVATE DRIVE

PLAN - PRIVATE DRIVE

REVISIONS

UTILITY COMPANY SIGNATURES

Young Roadway

George W. Sheard

Joseph B. Anderson

STREET IMPROVEMENT PLANS - PLAN & PROFILE
PRIVATE DRIVE

STATION 22+25.53 TO STATION 24+12.77 TO STATION

6 of 16

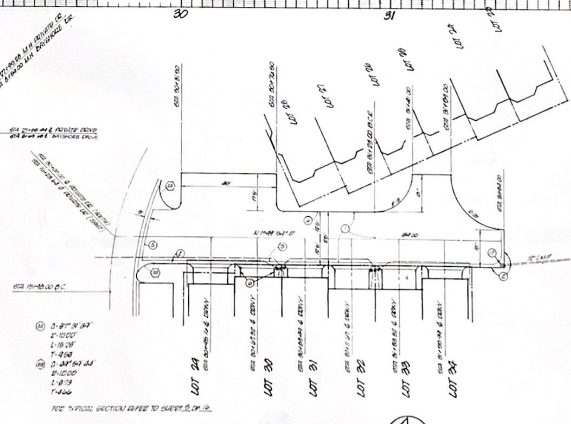
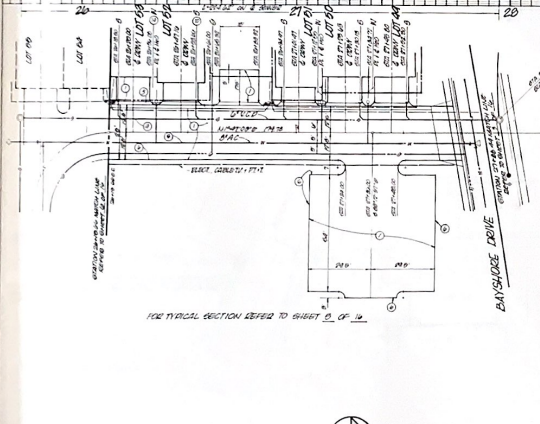
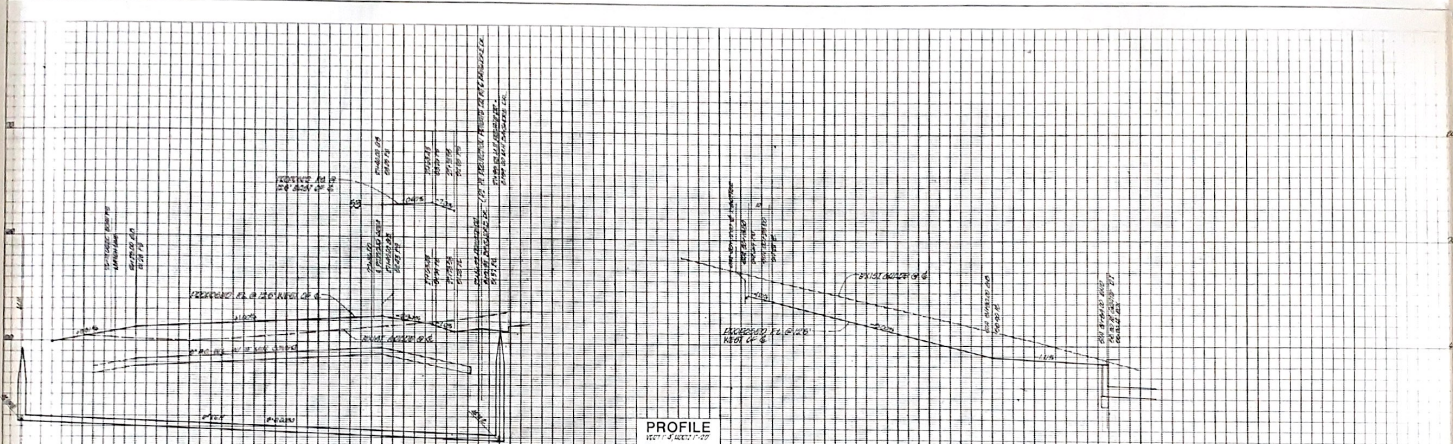

- CONSTRUCTION NOTES**
- Construct 2" A.C. paving with 1/2" steel reinforcement mesh (10' x 10') over 4" compacted base per SOCA/MSD/ST/1000/ADDITIONAL.
 - Construct 4" P.C.C. curb and 1/2" gutter over 4" Class 2 A.B. per City of Morris Bay 104, 801.
 - Construct 4" P.C.C. driveway ramp with 1/2" gutter over 4" Class 2 A.B. per City of Morris Bay 104, 801.
 - Construct 3" P.C.C. "X" gutter over 4" Class 2 A.B. per detail 104, Sheet 10.
 - Construct 4" P.C.C. curb per detail 104, Sheet 10.
 - Construct 4" VCP sewer pipe with mechanical joints.
 - Construct sewer pipe connection and 4" house lateral per City of Morris Bay 104, 801.
 - Construct precast concrete sewer manhole with frame and cover per City of Morris Bay 104, 801.
 - Construct 6" inlet per detail 104, Sheet 10.
 - Construct 8" manhole cover Class 800 water flow with "RATIONAL" (FRP, ALUMINUM, STEEL) and 10" x 10" concrete manhole blocks 104, 801.
 - Construct copper water service connection and manhole as necessary per City of Morris Bay 104, 801.
 - For single meter, 1 1/2" gas meter.
 - Function and install "Fire Test" sign to the approval of the City Fire Department.

PLAN - PRIVATE DRIVE
SCALE 1"=20'

PLAN - PRIVATE DRIVE
SCALE 1"=20'

REVISIONS		UTILITY COMPANY SIGNATURES	
NO.	DESCRIPTION	DATE	BY

P.O.B.E. APPROVED		S.O.C.A. APPROVED	
DATE	BY	DATE	BY
1983	<i>[Signature]</i>	1983	<i>[Signature]</i>
1983	<i>[Signature]</i>	1983	<i>[Signature]</i>

STREET IMPROVEMENT PLANS - PLAN & PROFILE
PRIVATE DRIVE
 STA. 26+13.00 TO STA. 27+95.00 / STA. 30 00.00 TO STA. 31+84.00

mcw associates

TRACT 729
7-15

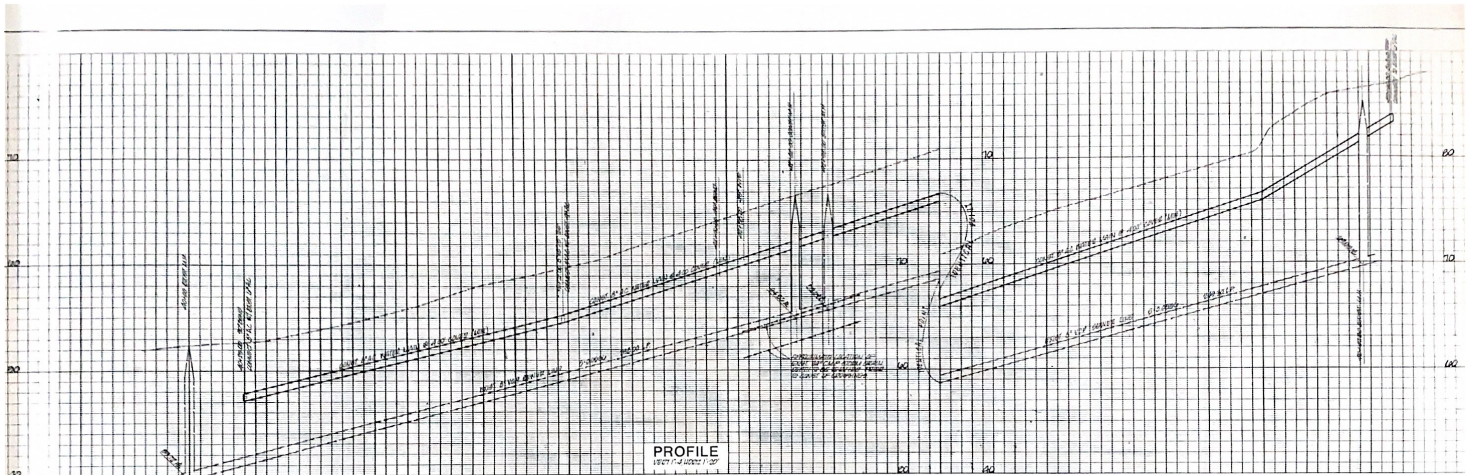

PROFILE
1/2" = 1' VERT
1" = 20' HORZ

CONSTRUCTION NOTES

1. Construct 12" asbestos cement Class 150 water line pipe with fittings (tees, elbows, etc.) and 8' dia. concrete thrust blocks as shown.
2. Construct 12" cast iron resilient wdg. water valve per City Standard #12.

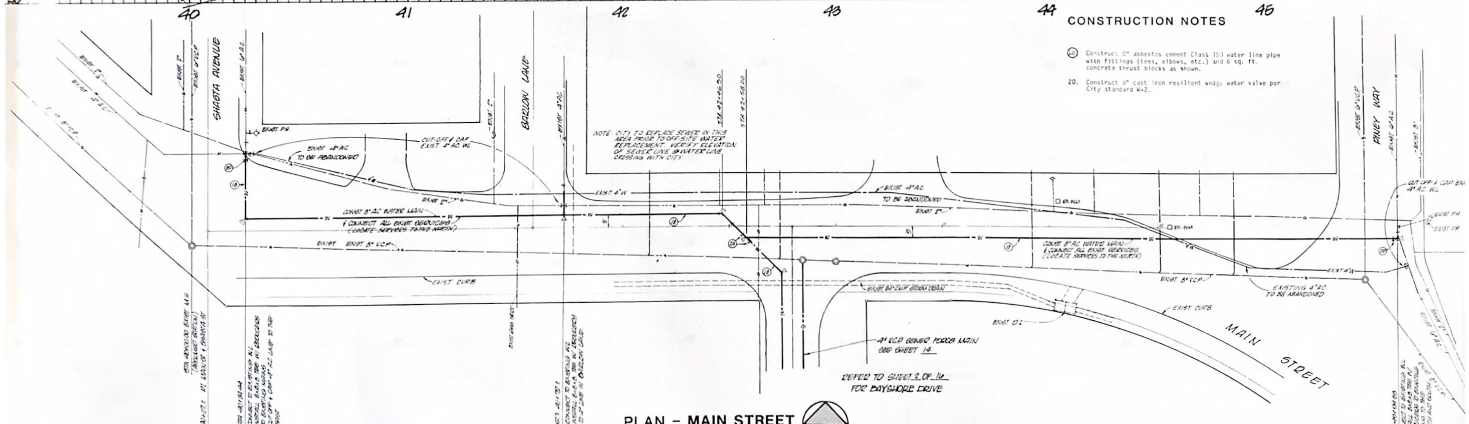

PLAN - MAIN STREET
SCALE: 1" = 20'

REVISIONS

NO.	DATE	DESCRIPTION	BY	APP'D.

UTILITY COMPANY SIGNATURES

BY	DATE	APPROVED	BY	DATE	APPROVED
SONIC CATV	APPROVED	188	SO. CAL. GAS	APPROVED	188
			P.F.I.T.	APPROVED	188

STREET IMPROVEMENT PLANS - PLAN & PROFILE
MAIN STREET - WATER PLAN

SHASTA AVENUE TO PINEY WAY
TRACT 729
99116

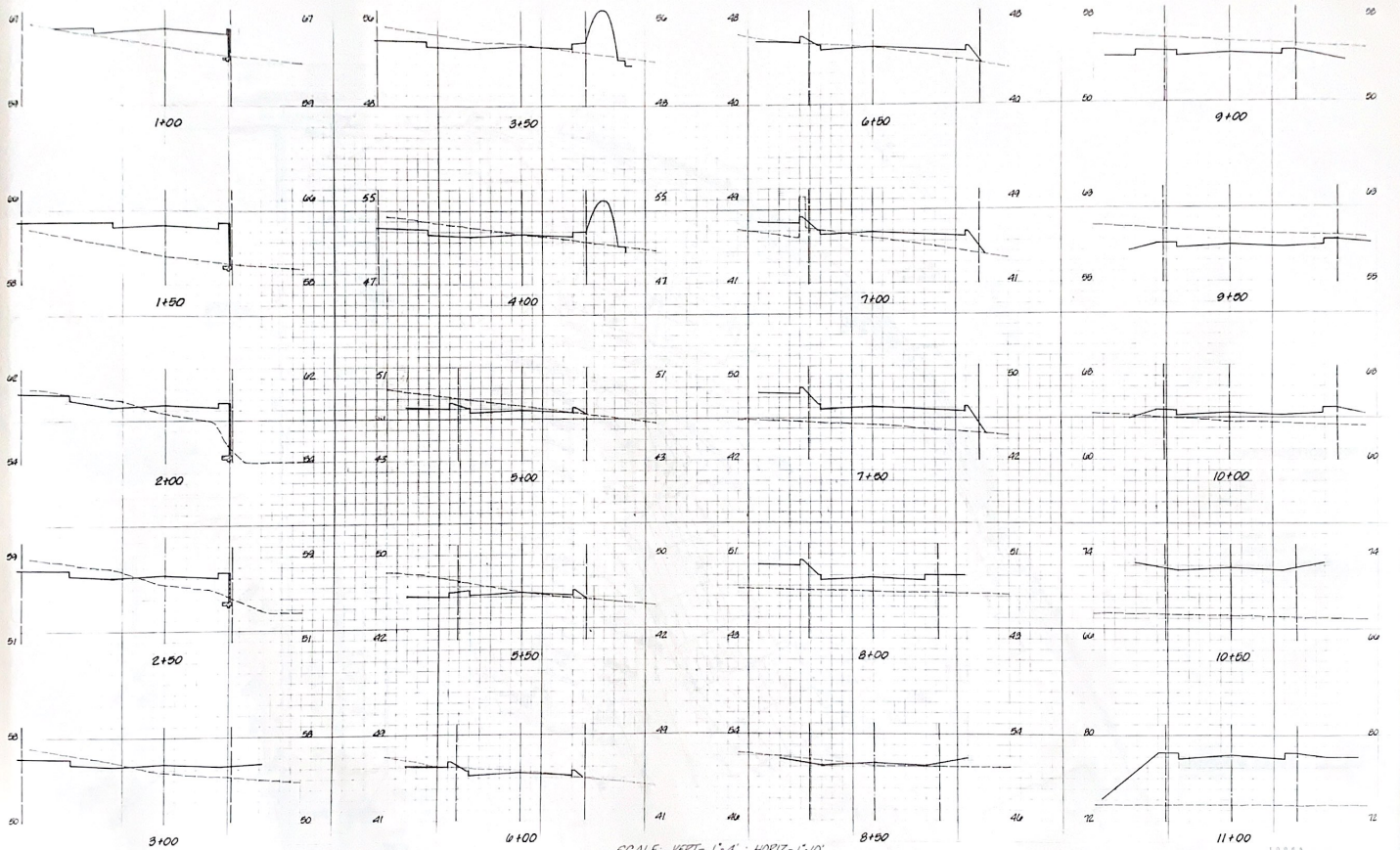

SCALE: VERT-1"=4' ; HORIZ-1"=10'

REVISIONS

R. Young

1683

STREET IMPROVEMENT PLANS
X-SECTIONS BAYSHORE DRIVE

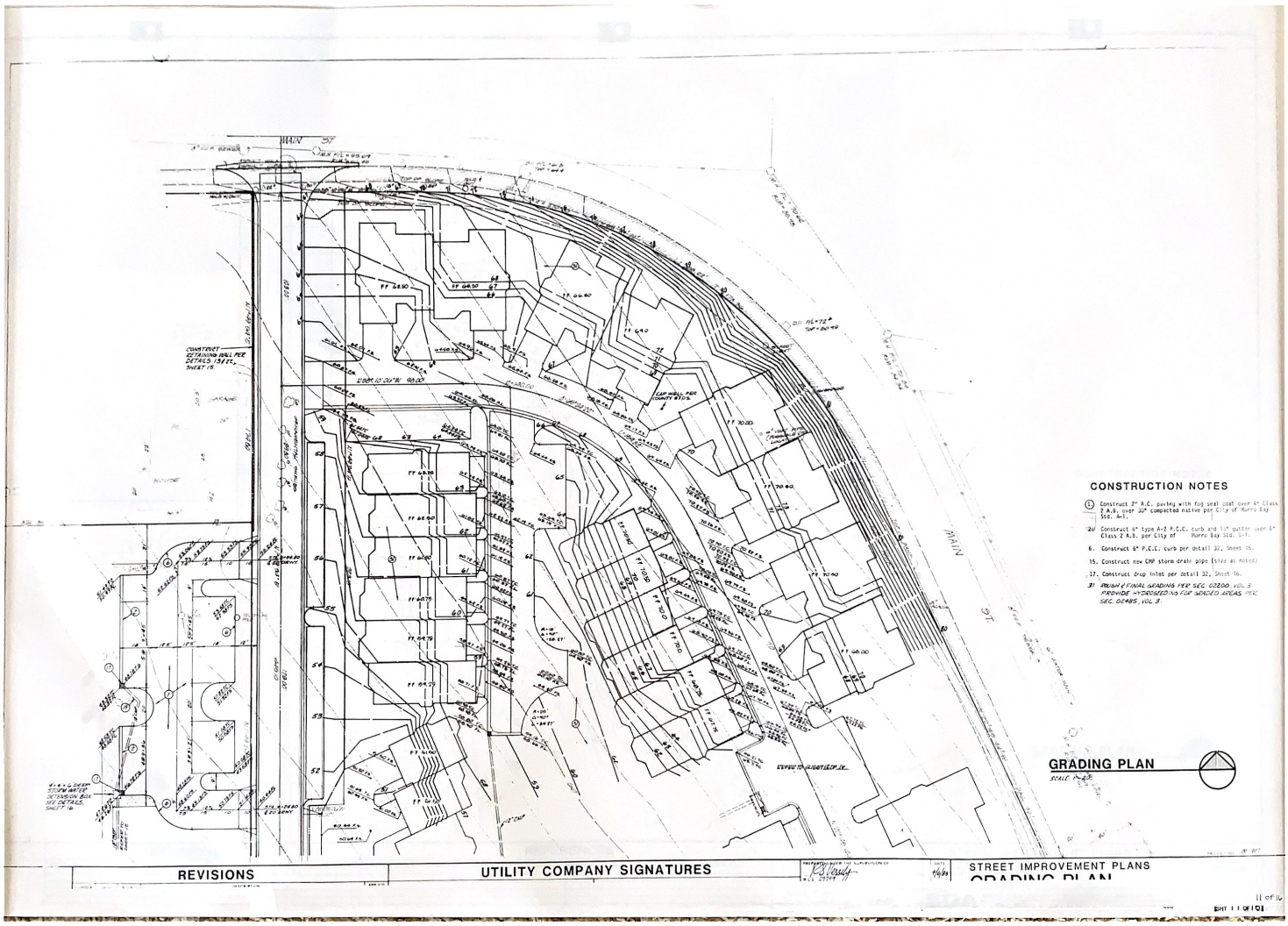

CONSTRUCTION NOTES

1. Construct 2" A.C. parking with top seal coat over 4" Class 2 A.B. over 20" compacted native per City of Harris Bay Sec. 211.
2. Construct 4" type A-2 P.C.C. curb and 1/2" gutter over 4" Class 2 A.B. per City of Harris Bay Sec. 211.
3. Construct 6" P.C.C. curb per detail 22, Sheet 10.
4. Construct 6" CIP storm drain pipe (size as noted).
5. Construct drop inlets per detail 22, Sheet 10.
6. PROVIDE FINAL GRADINGS PER SEC. 03200 VOL. 2. PROVIDE "DISSEMINATION" FOR SLOPED AREAS PER SEC. 03400, VOL. 2.

GRADING PLAN
SCALE: P.L.S.



REVISIONS

UTILITY COMPANY SIGNATURES

DATE: 1/11/01

STREET IMPROVEMENT PLANS
GRADING PLAN

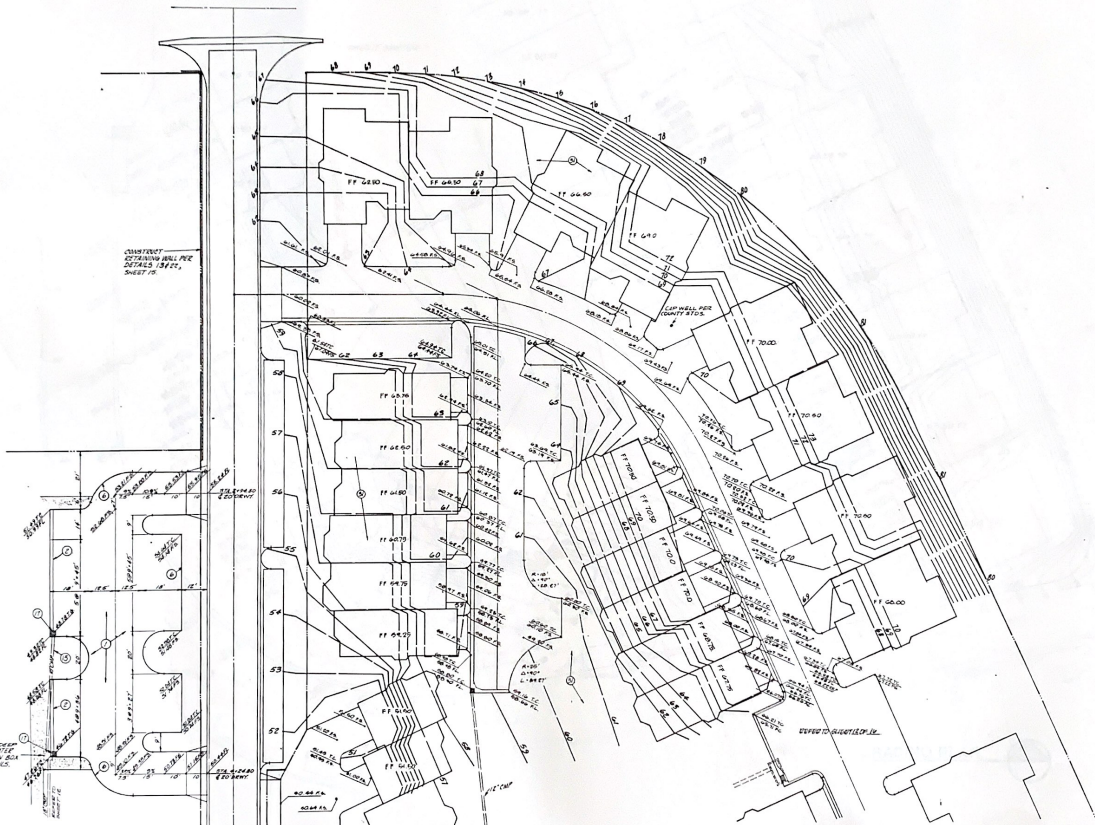

CONSTRUCTION NOTES

1. Construct 2" A.C. paving with fog seal coat over 4" Class 2 A.B. over 3" concrete base per City of Mono Bay Sec. 4-11.
2. Construct 6" Type A-2 P.C.C. curb and 12" gutter over 4" Class 2 A.B. per City of Mono Bay Sec. 4-11.
3. Construct 6" P.C.C. curb per detail 32, Sheet 15.
4. Construct new 6" storm drain pipe (size as noted).
5. Construct drop inlet per detail 32, Sheet 15.
6. PROVIDE "DESIGNED FOR UNPAVED AREAS PER SEC. 60845, VOL. 3.

GRADING PLAN

SCALE 1"=20'



REVISIONS

NO.	DATE	BY	DESCRIPTION
1	5-27-85	W.E.	REVISED PERMIT SET TO INCLUDE 10% SLOPE FROM # 2 TO # 5.

REFERENCES

BENCH MARK #	ELEV.

PREPARED UNDER THE SUPERVISION OF THE
 COUNTY ENGINEER, COUNTY OF MONO, CALIF.
 BY: W.E. APPROVED: C.E. APPROVED:
 DATE: 5-27-85
 101 MONO BLVD. 28718

**STREET IMPROVEMENT PLANS
 GRADING PLAN**

EDA ENGINEERING-LAND SURVEYING-PROJECT ADMINISTRATION
 878 OSOBS, SUITE B-6 SAN LUIS OBISPO, CA 93401-809-549-8955

TRACT 729
 SHEET 11 OF 16

PIPING SCHEMATIC

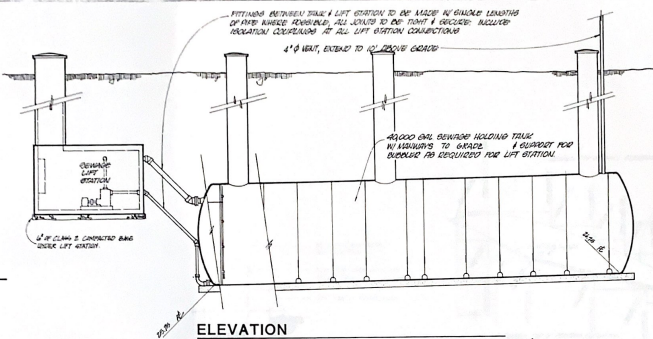
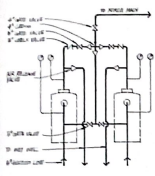

ELEVATION
SCALE: 1"=4'

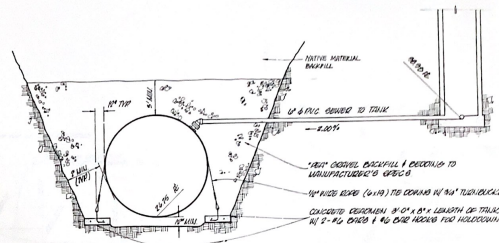

SECTION
SCALE: 1"=4'

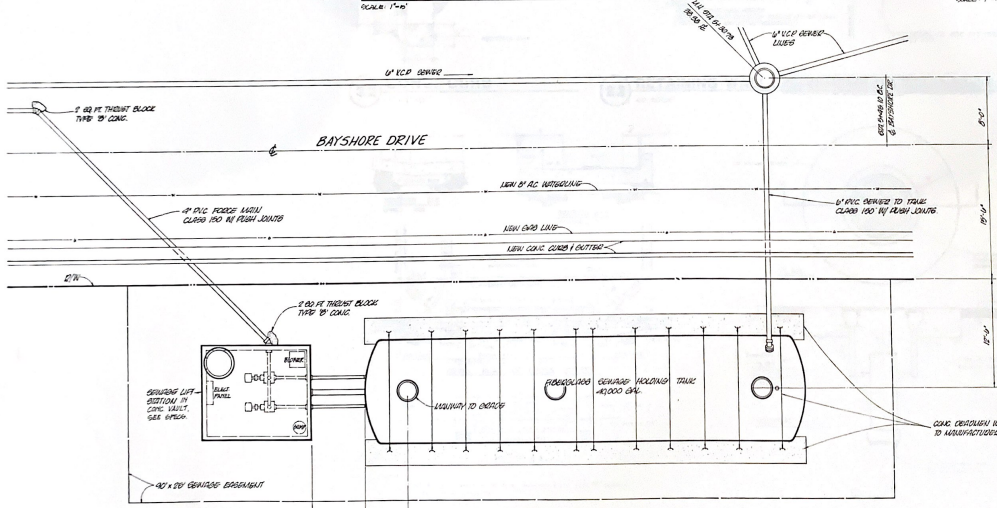

PLAN
SCALE: 1"=4'

INFORMATION CONTAINED ON
THIS SHEET NOT APPROVED
FOR CONSTRUCTION

REVISIONS

NO.	DESCRIPTION	DATE

UTILITY COMPANY SIGNATURES

P.O. & E. APPROVED	198	S.O. & GAS APPROVED	198
BY		BY	
SONIC CATV APPROVED	198	P.T. & T APPROVED	198
BY		BY	

DATE	BY	APPROVED
1/14/18		

**STREET IMPROVEMENT PLANS
SEWER TANK & LIFT STATION**

mdw Associates
ARCHITECTURE PLANNING ENGINEERING
170 N. Dearborn Street, Suite 1000
CHICAGO, IL 60610
TRACT 729
14 of 18

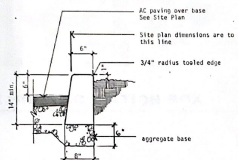

32 CONC. CURB
1/4"=1'-0"

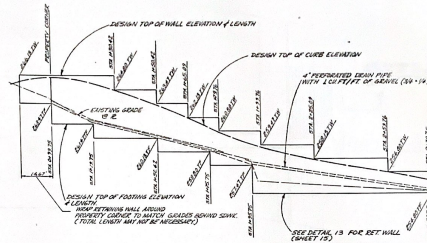

22 RETAINING WALL: BAYSHORE DR STA. 1+00-2+80
NO SCALE

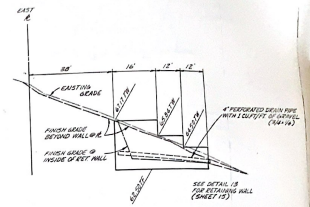

12 RETAINING WALL: SOUTH P/L
NO SCALE

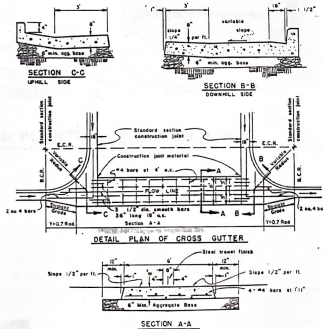

33 CONC. CROSS GUTTER

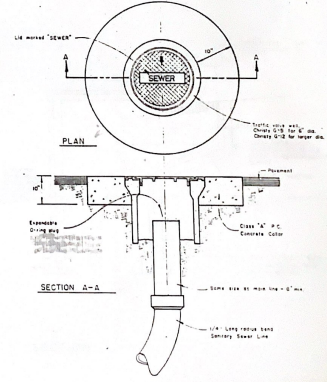

23 SEWER MAIN CLEAN OUT

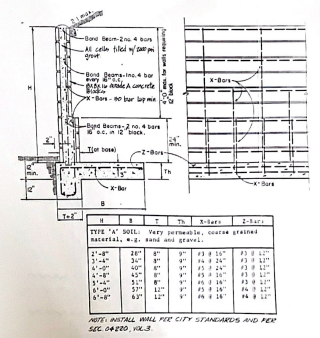

13 RETAINING WALL

NO.	REVISIONS	DATE	BY	APPROVED	DATE	BY	APPROVED

UTILITY COMPANY SIGNATURES			
BY	DATE	BY	DATE

STREET IMPROVEMENT PLANS	
DETAILS	
DATE	4/6/10
SCALE	1/4"=1'-0"
PROJECT	
TRACT	729
SHEET	15 OF 16

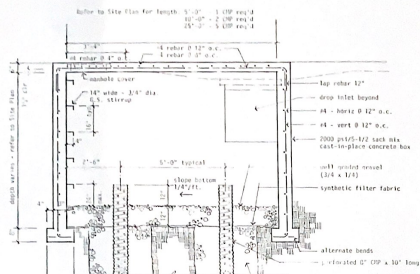

41 STORM DRAIN PERCOLATION BOX
1/2"=1'-0"

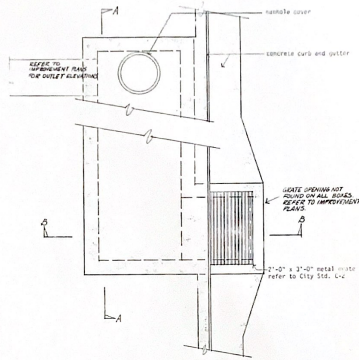

22 STORM DRAIN PERCOLATION BOX
NO SCALE

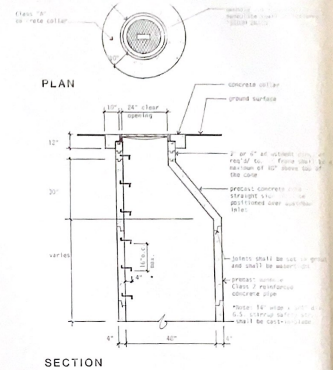

12 STORM DRAINAGE JUNCTION BOX
NO SCALE

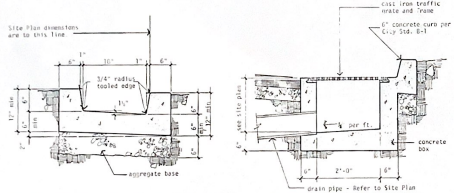

42 GUTTER THRU PLANTER 1"=1'-0"
32 CATCH BASIN 3/4"=1'-0"

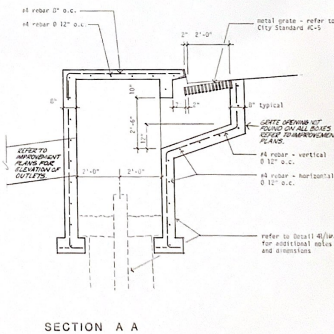

SECTION A A

23 STORM DRAIN PERCOLATION BOX
1/2"=1'-0"

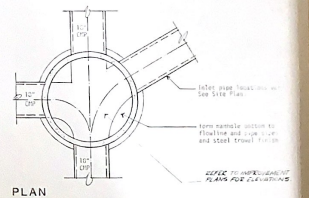

PLAN

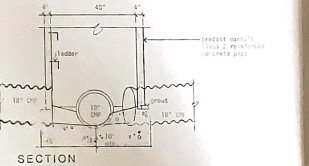

SECTION

13 STORM DRAIN JUNCTION BOX
1/2"=1'-0"

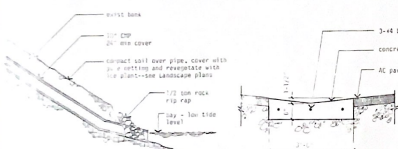

53 STORM DRAIN OUTFALL NO SCALE
43 4\"/>

33 DRAINAGE SWALE
1/2"=1'-0"

REVISIONS

NO.	DATE	DESCRIPTION
1		
2		
3		
4		

UTILITY COMPANY SIGNATURES

BY	DATE	BY	DATE
PG&E APPROVED	198	SO CA GAS APPROVED	198
BY		BY	
SONIC CATV APPROVED	198	P & T APPROVED	198
BY		BY	

STREET IMPROVEMENT PLANS
DETAILS

TRACT 739	18
-----------	----